Today's Weather
Partly cloudy. High 92, low 72.
Yesterday: High 86, low 71.

THE ATLANTA CONSTITUTION

The Daily Constitution Leads in Home Delivered, City, Trading Territory and Total Circulation

The South's Standard Newspaper
Associated Press United Press
North American Newspaper Alliance

VOL. LXX., No. 66. ONLY MORNING NEWSPAPER PUBLISHED IN ATLANTA ATLANTA, GA., TUESDAY MORNING, AUGUST 17, 1937. Entered at Atlanta Postoffice As Second-Class Matter

Single Copies: Daily, 5c; Sunday, 10c. Daily and Sunday: Weekly, 20c; Monthly, 90c.

JAPAN UNLEASHES FULL FURY OF BIG GUNS AS GENERAL BATTLE OPENS ON ALL FRONTS

FIST FIGHT NEAR AS BLACK IS GIVEN COMMITTEE OKAY

Confirmation in Senate Is Virtually Conceded, But Foes of Senator Will Wage Battle on Floor Before Voting.

COPELAND BRINGS IN KU KLUX KLAN

Attempt To 'Besmirch' Alabaman Is Laid to Leaders of Opposition; Anger Marks Argument

WASHINGTON, Aug. 16.—(AP)—A fist fight almost broke out among senators today when critics of Senator Hugo L. Black's nomination to the supreme court began a vigorous, but concededly hopeless, battle to prevent senate confirmation.

Tempers flared to white heat in the senate judiciary committee before that group voted, 13 to 4, to approve the nomination without the public hearings demanded by the opponents.

A clash between Senator Dieterich, Democrat, Illinois, and Burke, Democrat, Nebraska, culminated when the latter charged physically upon the bulky Dieterich, only to be restrained by other senators.

Burke had proposed that the committee summon Black before it for questioning on his constitutional views, and about his seizure of private telegrams when he was head of the senate lobby investigators.

Charges Hurled.

Angrily, Dieterich, without mentioning names, had declared that committee members had attempted to "besmirch" Black in the newspapers by trying to link him with certain organizations. There had been reports that senators might seek to determine whether Black was once supported by the Ku Klux Klan.

Black was not in the chamber during the discussion. He remained in seclusion on Capitol Hill during the day.

Defeat Admitted.

Leaders of the opposition publicly admitted defeat in advance. Nevertheless, they clung to their plans for a series of speeches when the nomination actually comes before the senate tomorrow. They predicted one to two days debate before a vote is taken.

Meanwhile, three Republican senators, Steiwer, of Oregon; White, of Maine, and Bridges, of New Hampshire, declined to wait until the nomination is brought up formally, and, a few hours after the committee had acted began expressing their opposition on the floor.

Senator Barkley, Democrat, Kentucky, majority leader, joined other Democrats in questioning Bridges.

When Bridges said he would like the bar associations to be heard, Barkley suggested they "just want to come down here and talk ad nauseam." The Kentuckian said that if Bridges had any information on Black's fitness he should give it to the senate.

Senator McKeller, Democrat, Tennessee, said 20 senators had been in service all during Black's term, and demanded:

"Do you mean to say that the president of a bar association in

Continued in Page 3, Column 4.

Hunts for Lost Aviators

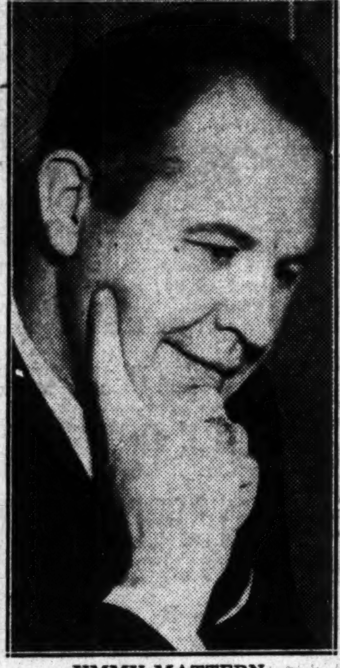

JIMMY MATTERN.

WEATHER BALKS HUNT FOR FLIERS MISSING IN ARCTIC

Mattern Ready To Join Russians for Search; Signals Are Reported; Messages Are Garbled.

FAIRBANKS, Alaska, Aug. 16. (AP)—Threatening weather over the vast Arctic wastes where six Russian trans-polar fliers are missing temporarily delayed a searching flight today by Jimmy Mattern, American ace who owes his life to one of the Soviet airmen.

Mattern, who sped non-stop yesterday over the 2,600 miles here from Oakland, Cal., continued preparations to join the hunt as soon as weather conditions permitted.

Russian agents here, joined today by A. Vartanian, Soviet representative in Seattle, said they had been advised by Moscow that faint radio signals were heard from the missing plane yesterday, Moscow time.

Fliers Believed Alive.

Mattern and other fliers in Fairbanks for the search expressed belief the messages indicated Pilot Sigismund Levanevsky and his five companions had survived a landing in the polar wastes, where they were forced down Friday on an attempted 4,000-mile flight here from Moscow.

Vartanian, who flew here from Juneau, said he would take charge of the hunt for his countrymen. He conferred with Soviet representatives and said he would meet later with Mattern, Joe Crosson, Alaska's most noted airman, and other pilots.

From both sides of the north pole, aviators converged on the winter-ridden area in which Pilot Sigismund Levanevsky and five companions were believed forced down. They left Moscow for Fairbanks at 10:13 a. m., Atlanta time, Thursday.

The latest message to be attributed to their plane was received by the Soviet government radio station at Irkutsk, Siberia. The Soviet embassy at Washington said that at 3:23 a. m. Atlanta time today radio signals "of a weak and irregularly working transmitter" were heard at Irkutsk on the lost craft's frequency, and that "there

Continued in Page 3, Column 7.

TAX LOOPHOLE ACT PASSED BY HOUSE; FARM AID SNAGGED

Bill To Plug Holes Is Okayed 173-0; President Again Scored by Fish in Sharp, Bitter Debate; Adjournment Is Near.

CAUCUS DEMANDED ON PAY PROPOSAL

Committee Approves Low-Cost Housing Program of $500,000,000 Instead of $700,000,000 Asked.

WASHINGTON, Aug. 16.—(AP) A bill to plug tax law loopholes received house approval today and went to the senate.

Accompanied by a few Republican jibes and references to what their critics called tax practices of members of the Roosevelt family, the bill went through with little apparent opposition. And only a few "perfecting" amendments.

Speaker Bankhead announced the standing vote on passage of the bill as 173 to 0.

Pay Bill Despaired.

Leaders, apparently resigned to the Roosevelt wage and hour bill's joining court reorganization on the shelf, concentrated on passing the tax measure and a low cost housing bill before the seven-month-old session ends, possibly Saturday.

Debate on the tax measure was limited but sharp and bitter. Representative Fish, Republican, New York, from President Roosevelt's home district, charged that the President had admitted at a press conference three years ago using the same tax loopholes which he now decries. Fish argued that the pending bill is all right "as far as it goes" but that tax-exempt securities constitute the greatest revenue leak.

Tenancy Aid Threatened.

Another administration policy—farm tenancy aid—encountered last-minute difficulties in congress during the day. The house appropriations committee recommended that the policy not be put into effect until next year. It omitted from a $78,502, 000 deficiency appropriation bill the $20,000,000 requested by the agriculture department for farm purchase loans to tenants and for retirement

Continued in Page 3, Column 4.

BLONDE INDICTED IN MASS MURDERS

Tears Flow as Accused Woman in Jail Cell Hears Poisoning Charges

CINCINNATI, Aug. 16.—(AP)—Her eyes showing red behind her glasses, blonde Mrs. Anna Hahn accepted service in Hamilton county jail today on indictments accusing her of the poison slayings of two elderly Germans.

Gone was the laughing, nonchalant, debonair air she displayed last Friday when her attorneys lost a legal move to obtain her release on a habeas corpus.

Indictments Returned.

The grand jury, acting speedily, returned the indictments within 15 minutes after hearing Acting Detective Chief Patrick Hayes, Detective Lieutenant George Schattle, Detective Walter Hart and Assistant Prosecutor Frank M. Gusweiler report on evidence gathered in what Prosecutor Dudley Miller Outcalt termed "the biggest mass murder in this country."

The brief indictments charged Mrs. Hahn with the "malicious and premediated" slayings of George Gsellman, 67, who died suddenly July 6, and Jacob Wagner, 78, who died June 3, leaving an unwitnessed will naming Mrs. Hahn a beneficiary. Hayes charged the will was forged.

Judge Charles S. Bell, upon receiving the grand jury report, or-

Continued in Page 3, Column 8.

Weather and "In Other Pages" Will Be Found on Page 3.

Fleeing U. S. Women and Children Menaced by Anti-Aircraft Fire On Ten-Mile River Trip to Liner

Japanese Soldiers Burn Their Dead Behind the Lines

Wide World Photos.

These Japanese soldiers are cremating their fellow soldiers who fell in the engagements with the Chinese in the vicinity of Peiping during the recent fighting in North China. The bodies were placed on great piles and then burned.

Associated Press Photo.

Ringside seats for the greatest air and big gun bombardment ever eye-witnessed in the orient were provided for thousands of Americans, British and other foreigners in the buildings shown above. The domed building near the center is the Hongkong-Shanghai bank and next to it is the Chinese customs building. The last towered building on the right is the Cathay hotel at Nanking road where Saturday's bombing killed hundreds.

Tender Bearing 1,000 American and British Refugees Heads Down Whangpoo; Must Pass Close to Smoking Guns.

CRAFT IS FLYING HUGE U. S. FLAGS

Terrific Blasts Commence Just as Boat Leaves Despite Promises To Hold Up During Rescue Dash.

Other Stories and Pictures From China in Pages 3, 6, 8, 9 and 12

SHANGHAI, Aug. 17.—(Tuesday)—(AP)—More than 1,000 American and British refugees set out this morning in frail tenders for a perilous journey down the Whangpoo river to the sea, endangered by falling shells from embattled Japanese warships.

There were 337 American women and children in one tender. Two other boats carried 850 British women and children seeking safety from the ceaseless, heedless battle that rocked and tore at this international city of 3,500,000.

As they began their journey, ten miles to liners waiting off Woosung in the mighty Yangtze, the Japanese warships opened a furious barrage.

The tenders paused momentarily, then proceeded, heading down river and destined to pass within a few yards of the smoking guns of the Japanese ships.

The American and other consulates had said earlier that both Chinese and Japanese had agreed not to enter into hostilities while the refugees were departing. At mid-morning, however, the Japanese opened furious barrage at unidentified planes (presumably Chinese) hovering above.

The American Dollar line tender led the way, heading for the President Jefferson which would take the refugees to Manila. The British craft swung into line, close behind.

The refugees cowered in terror, crouched low or stayed below deck, while crowds watched fearfully from shore.

The planes approached from the west, and, were assumed to be Chinese bombers. They turned northward above Soochow creek, heading over the river where the Japanese cruisers lay.

As the Americans backed from the customs jetty, a terrific blast of anti-aircraft guns roared. The Japanese were shooting over the International Settlement north of Soochow creek.

The Dollar line tender flew huge United States flags both fore and aft, and proceeded with comparative safety as the gunfire ended, at least momentarily.

Nipponese Open Bombardment From Whangpoo at Dawn, Lay Furious Barrage on City; Chinese Planes Attack.

SHELL HITS PRISON, KILLING 10 INMATES

'Suicide Destroyer' Sunk in Attempt To Torpedo Flagship Idzumo; Japanese Debarking Troops.

By H. R. EKINS,
United Press Staff Correspondent.

SHANGHAI (Tuesday), Aug. 17.—The Japanese third battle fleet unleashed the full fury of its huge guns in the upper and lower reaches of the Whangpoo river today in an attempt to blast a threatened Chinese offensive to pieces before it could begin.

The bombardment, which began at dawn, signaled the beginning of a general battle on all major fronts for possession of this battle-scarred metropolis.

The Japanese opened fire on Chinese positions in Pootung across the Whangpoo river from the International Settlement and at the mouth of the Whangpoo, where the bombardment covered up landing of regular Japanese army troops. Chinese mortars and heavy artillery blazed in reply. The Japanese flagship Idzumo, target of a Chinese torpedo last night, participated in the Pootung bombardment. Fires broke out beside the Whangpoo less than a quarter of a mile below the Japanese consulate, in the Wootung district withing half a mile of the waterfront, and in Pootung opposite the Hongkew or Japanese section.

A shell fell in the International Setttlement jail, containing 4,000 prisoners, and killed 10 Chinese prisoners and injured 70.

The Japanese naval attache said that Japanese repulsed the Chinese central government troops in the first clash of the day at the Chungshing road section of Chapei, Chinese area, leaving 400 Chinese dead.

A United Press correspondent saw Japanese anti-aircraft shells hit a Chinese plane, which fell in flames in Hongkew.

Waterfront Afire.

The Pootung waterfront fire broke out soon after the Idzumo's heavy guns loosed a broadside. The repercussion shattered windows in Sassoon house, British-owned office building housing the British consulate.

Planes whirred overhead despite a heavy drizzle and mist which handicapped observation.

Japanese reported that a savage battle was raging on a wide front in Chapei, the Chinese quarter.

Ambulances clanged through

Continued in Page 8, Column 1.

Undermining of Great Area Feared If Toppling Idaho Land Dams River

BUHL, Idaho, Aug. 16.—(AP)—Throbbing land that "rumbled when we stomped our feet" marked the path for investigators today as they explored a "sinking valley" steadily crumbling a rich Idaho farm section.

A party of newsmen roamed over the heaving floor of the new-formed area and said the geological disturbance was spread over a region one and a half miles long and half a mile wide.

An all-day survey of the region eight miles northwest of this southern Idaho town brought more apprehension to farmers.

Exploration showed that the course of the nearby little Salmon river is being narrowed and a large area of farm land, bordering the river, is breaking away and leaning over the water.

"When that section falls," one member of the party said, "it will dam the river to a height of 50 feet."

Vincent Baker Held By Nashville Police

NASHVILLE, Tenn., Aug. 16.—(AP)—City Detective Baxter Cobb said a man he identified as Vincent Baker, fugitive from a Troup county, Ga., chain gang, was arrested late tonight in a downtown hotel.

Cobb said Baker was taken without violence along with three other persons. The detective said one of the others was Baker's wife.

He said Baker escaped from the Georgia gang last August 2 after killing a guard. Cobb added two guns were found in his hotel room.

BOARD INDORSED BY SCHOOL HEADS

Georgia school superintendents yesterday indorsed "every step and every act" the State Board of Education has taken in its new "fine program of education."

The officials, representing city and county systems in 143 of the 159 Georgia counties, also voiced approval of the free textbook program and the manner in which the state board "conducted the purchase of books."

"The high type of books they have purchased," a formal resolution said, "and the fair and honorable manner in which the proceedings have been carried on" constitute "a record as an ideal illustration that the public's business can be handled without graft, with economy and with efficiency."

Will Sit With Board.

The superintendents named 10 of their number to sit with the

Continued in Page 3, Column 5.

Society Page 'Fagin' Linked In 75 Raids

Atlanta sleuths questioning a supposed negro Fagin who read the society section to find which families were away from town decided yesterday at least a week would be required to itemize loot seized with the arrest of Walter Kimball, alias Kimbrough, 30, and Hubert Smith, 13.

Fully $5,000 worth of silverware, clothing, furnishings and valuables stolen from probably 75 homes in Druid Hills and fashionable north Atlanta was piled in a storeroom of the police station and more was coming in hourly.

Cache after cache in various parts of the city were turned up with the help of Hubert, whom police described as a singularly bright boy with a retentive memory. Much came from pawnshops.

Detectives Leo Nahlik and M. M.

Continued in Page 3, Column 6.

F. D. R., WAR CHIEFS CONFER ON CRISIS

WASHINGTON, Aug. 16.—(AP)—High officials are discussing the possibility of rushing reinforcements to China to protect American nationals in the undeclared war there, it was indicated tonight.

This word circulated after President Roosevelt held an unheralded conference with high-ranking army and navy officers. Present at the parley were General Malin Craig, army chief of staff, and Rear Admiral James O. Richardson, acting chief of naval operations. Secretary of State Hull and Stanley K. Hornbeck, chief of the Far Eastern division of the State Department, also called at the executive mansion.

While none of them would comment afterward, it was hinted strongly that the question of reinforcements was being discussed. Some officials were reported to

Continued in Page 6, Column 4.

China Pledges Foreigners Safety; Japan Recalls Envoys to Nanking

Chinese Slow Down Nippon Drive Toward Inner Mongolia.

NANKING, China, Aug. 17.—(Tuesday)—(AP)—Generalissimo Chiang Kai-shek told the ambassadors of five nations today that China would do her utmost to insure safety of the lives and properties of foreigners in Shanghai.

To the United States, British, French, German and Italian envoys he declared:

"China does not intend to attack anyone, but she is determined to defend her territory."

Chinese officials said four Japanese bombing planes were brought down by Chinese craft in

Continued in Page 8, Column 5.

Tokyo Acts To Increase War Funds; Air Attack Feared.

TOKYO, Aug. 17.—(Tuesday,) (AP)—Japan ordered its embassy at Nanking closed and its consuls throughout China withdrawn today. Officials said it was "not yet known" whether this constituted severance of diplomatic relations with China.

Foreign Minister Koki Hirota instructed Charge d'Affaires Shinrokuro Hidaka at the Chinese capital to close the embassy buildings and depart with his staff, presumably for Shanghai, at the first opportunity.

The ambassador to China, Shi-

Continued in Page 6, Column 7.

11 GEORGIANS KILLED IN AUTO ACCIDENTS

Another May Die of Injuries; Two Victims Claimed in Coupe-Truck Crash.

Week end automobile accidents in Georgia claimed a total of 11 dead, and left at least one other person reported dying last night.

Harry Waller, Sparta CCC camp enrollee, was fatally injured, and Miss Maude Holloway, 20, of Milledgeville, was killed early yesterday when the light coupe in which they were riding collided with a rapid express truck on the Eatonton-Milledgeville highway. Waller died later in a Milledgeville hospital. Miss Holloway's body was found in the wreckage of the car.

Youth Dies of Hurts.

Herbert Acree Kimberly, 14, died in an Augusta hospital of injuries sustained in a motor truck collision near that city.

Prince Thomas and "Mut" Johnson, Pelham negroes, were killed, and Emory Guy, also of Pelham, perhaps fatally injured when the automobile in which they were riding overturned several times after the driver lost control while trying to round a curve at high speed. The accident occurred on the Albany-Pelham highway.

Virginia Higgins, 3, daughter of Mr. and Mrs. L. A. Higgins, of near Suwanee, died in a Gainesville hospital of a fractured skull sustained when she ran in front of an automobile near her home.

Atlantan Injured.

Clinton Warren, 30, of Gainesville, died in a hospital Sunday of injuries suffered in an accident near Alto. Otis Pruitt, of Atlanta, was injured in the same crash.

Eddie Calhoun, 40, of Fort Valley, bridegroom of a month, died in a Macon hospital of injuries sustained in an accident near Vienna.

Buck Champion, negro, was killed near Crawfordville when the automobile in which he was riding collided with another.

Olin Dobson, of Chattahoochee, was killed in an auto collision at an intersection in Atlanta.

Mrs. J. C. Horne, of Atlanta, died of burns received when the car in which she was riding overturned and burned near Duluth.

KRIEGER'S Super Market
CASH & CARRY

PRICES GOOD TUES., WED. AND THURS.

MAXWELL HOUSE COFFEE 23½c
JELL-O 3 FOR 14c ALL FLAVORS
IRISH POTATOES 5 LBS. 10c
LETTUCE LARGE SIZE 5c
LEMONS MED. SIZE DOZ. 17c
FANCY TOMATOES LB. 5c
GREEN TOP CARROTS BUNCH 5c
FANCY CAULIFLOWER 15c
CHUCK ROAST LB. 21c
RIB ROAST LB. 29c
ROUND STEAK LB. 29c
ARMOUR'S STAR BACON LB. 41c
BAILEY'S SUPREME COFFEE 29c

Ballard's OBELISK FLOUR
SAVE OBELISK COUPONS
5-LB. BOX 30c
12-LB. SACK 65c

SALAD DRESSING MIRACLE WHIP
QUARTS 37c
PINTS 25c
½ PINTS 15c

BILTMORE HOTEL SETUP FINISHED

Reorganization Under 77-B of Bankruptcy Act Given Final Touch by Decree.

Reorganization of the Biltmore hotel under Section 77-B of the Bankruptcy Act has been carried out in a final decree of United States district court, it was shown in a report to the court filed yesterday.

The hotel's assets and liabilities were listed as $4,307,276.60. The value of land and buildings was set at $4,013,739.56, after deducting depreciation of $1,075,357.33. Capital stock was listed at 3 million dollars, the bonded debt at $1,008,200, and common stock at $75,000.

The new organization is known as the Atlanta Biltmore Hotel Corporation, the original debtor being the Atlanta Biltmore Hotel Company. New bonds have been issued to satisfy the old obligations, it was announced.

The statement of assets and liabilities was approved by Federal Judge E. Marvin Underwood, subject to objections filed in 30 days.

YOU FEEL 20° COOLER
Tonight, put 20 drops of Penorub in your bath, and follow with brisk Penorub massage after you dry. Relaxes tired heat-weary bodies. Helps bring sound, restful sleep. Buy Penorub from your druggist, 35c. Larger size bottles, 60c and $1.00.
PENORUB

RADIO COMMISIOON POISED FOR FIGHT

Bitter Contest Expected To Reach Climax on Crosley Charges.

(Copyright, 1937, by United Press.)

WASHINGTON, Aug. 16.—Acting Chairman Eugene O. Sykes has called a special meeting of the Federal Communications Commission for Wednesday which may bring to a head a bitter factional fight within the commission, it was learned tonight.

The dispute, dating back to 1934 when the present commission succeeded the old Radio Commission, was said to have been intensified by charges that the Crosley Radio Corporation, of Cincinnati, is violating FCC regulations.

The charges were made public by Commissioner George H. Payne who has ordered the corporation to answer questions regarding its super-powered station, WLW, by September 13. WLW broadcasts at 500,000 watts and, Payne claims, is thus able to "blanket" 11 states with its programs.

It was learned that Payne is irked by the employment by Crosley of Charles Michelson, Democratic national committee publicity ace, at a salary of $25,000 a year. It was reported that Michelson asked Payne's advice before accepting the job and that Payne warned him against it.

OPERATION OF STATION DEFENDED BY CROSLEY

CINCINNATI, Aug. 16.—(AP)—Powell Crosley Jr., head of radio station WLW, defended tonight the station's use of 500,000 watts power and charged Commissioner George H. Payne, of the Federal Communications Commission, with "unwillingness" to meet representatives of the company.

LEGIONNAIRES SET FOR N. Y. SESSION

Special Train To Carry Georgia Members Sept. 18.

Georgia members of the American Legion attending the Legion convention in New York September 19-24, will go by special train, according to State Adjutant Stanley A. Jones.

More than 60 reservations for the trip have already been made, he said, and several hundred are expected to attend.

First reservation was made by Major Quimby Melton, of Griffin, who was a candidate for national commander of the organization at last year's Cleveland convention. Major Melton indicated recently he would not be a candidate this year.

Included among the units which will leave on the special train, probably September 18, are the drum and bugle corps of Atlanta Post No. 1 and the band of the Sons of the American Legion in LaGrange.

U. S. BRANCH HERE TO PROTECT WILD LIFE

A regional office of the Federal Bureau of Biological Survey has been opened here with James Silver as director, it was announced yesterday.

The new office will supervise the 23 federal waterfowl and wildlife refuges in the region, which includes Maryland, the District of Columbia, Virginia, North and South Carolina, Georgia and Florida.

THE FULTON OFFERS A COMPLETE BANKING SERVICE

WHY NOT BORROW FROM THE FULTON?

The Friendly FULTON would rather lend than decline

It is a Bank's Business.

✓ THE FULTON IS INTERESTED IN YOU.

You get sound financial advice at the FULTON.

Credit with the FULTON is an asset.

✓ THE FULTON IS INTERESTED IN YOU

The FULTON takes a deep and friendly interest in the business and financial problems of its customers. As its customers grow and prosper, so does the FULTON.

That is one good reason why the FULTON is always glad to be helpful.

NO AFFILIATES
NO SECURITIES
FOR SALE

« FULTON The Friendly NATIONAL BANK »

MARIETTA STREET — NEAR FIVE POINTS
BUCKHEAD — PETERS STREET — DECATUR

DEPOSITS INSURED UP TO $5000.00 BY THE FEDERAL DEPOSIT INSURANCE CORPORATION

Dr. Scott Patterson Ready To Fight Epidemic of Yellow Fever in Africa

Baptist Missionary Tells of Plans for Combating Scourge in Nigeria.

By LOUIE D. NEWTON.
Pastor Druid Hills Baptist Church.

DR. SCOTT PATTERSON.

"I want to go to heaven when I die, but I am not homesick. I want to live as long as I can. I want my life to count for Jesus every day of the earthly journey," said Dr. Scott Patterson, Southern Baptist missionary to Nigeria, Africa, as he stood on his crutches at Druid Hills Baptist church yesterday.

This was Dr. Patterson's last address in America before sailing within a fortnight for Liverpool and thence to the west coast of Africa. He goes to Africa to meet an emergency which has been thrust upon the province in which he labored for 20 years by a yellow fever epidemic which has taken the lives of two missionaries and many natives.

Dr. Patterson was called to Richmond two weeks ago to consider with the board of foreign missions the emergency which this scourge of yellow fever has occasioned. The board had refused to allow Dr. Patterson's return to the field for several years, due to his poor health resulting from previous service there. When this last emergency arose, the board realized that he was the one living missionary sufficiently familiar with the language, the people and the topography of the country to give immediate aid. Physical examination revealed that he had recovered amazingly since his last examination, and the board consented for him to go.

Willing to Aid.

"All there is left of me is gladly placed on the altar of service for the people of Nigeria whom I have served and for whom I would gladly die," Dr. Patterson told the board. Returning to his home at Madison, Ga., he told his wife of the emergency and asked her what she thought of his going. She said:

"I do not see how any Christian could hesitate in an hour like this. You go and I will stay here with the children. We can manage some way, and perhaps your immediate return will mean the saving of the lives of some of the stricken missionaries and many of the natives."

Mrs. Patterson went to Africa with Dr. Patterson on his former missionary trips. Their children, all except one, were born in Nigeria. Their first born was buried there in Mrs. Patterson's wedding dress. Dr. Patterson made the little coffin with his own hands and conducted the funeral service as the two stood beside the open grave.

Asked for Nurse.

Dr. Patterson asked the board for sufficient money to take at least one trained nurse with him. The board refused this request due to a lack of funds and the increased expense of the mission due to the death of two missionaries and the serious illness of several others. Dr. Patterson returned to Georgia, stopping at Atlanta to assert how vital the need of taking this trained nurse. There was little difficulty in raising the $1,000 which he requested, with several hundred dollars additional.

Yesterday Dr. Patterson was in Atlanta for the farewell message, delivered at the Druid Hills church, and to arrange final details in connection with his early sailing on the S. S. Samaria. He said that the one thing he wanted to arrange which he had not yet been able to do, was to take a light pickup truck.

"I never like to hear people talk about sacrifice," said Dr. Patterson as he stood before a big audience, leaning on his crutches—his upturned face a study in surpassing self-reliance. "I doubt if we should ever use the word, and yet I can tell you that I know something of what it costs to take up one's cross and follow Jesus.

"We buried that first baby there in Africa, and then I fell ill with the jungle fever. They bound my body for months. I was taken to England and then to America where I was treated in New York and at Cornell and later in Atlanta. They told me everywhere that I had no chance to live, but I did.

Taken by Accident.

"And then our boy, in whom our hopes and dreams were lodged, just coming into adolescence, was suddenly taken from us in an accident. Some of you remember that. And amid it all I kept saying to my wife, 'All things work together for good to those who love God.' And brave soldier that she is, she walked with me through all the days, relying implicitly upon His will and purpose. And now my broken body is somewhat mended. I can drive a car, though I have to walk on crutches. I have plenty of strength, I feel, for many years of hard work in Africa. And I am going back—going back into the face of death, but I am going unafraid."

There was not a dry eye in the audience as all listened to this soldier of the cross tell of the joy as he turns his face again to this stricken land in far-away Africa. People wept softly as the missionary moved on, step by step, in a positively inspired declaration of his faith to give up everything for the sake of Christ.

Miss Frances Jones, one of the missionaries who died from yellow fever in Nigeria, was the niece of Dr. M. Ashby Jones, of Atlanta. The other dead missionary was Miss Lucile Reagan, principal of the Southern Baptist school at Lagos. Dr. and Mrs. Leonard Long and Miss Kathleen Manley are now stricken with the dread disease. Other missionaries have been removed to quarantine hospitals. Dr. Patterson will reach Nigeria about October 1.

DAWES WITNESS CLEARED OF FRAUD

J. B. Wooten Absolved on Gas Station Charges.

Charges of cheating and swindling, made against J. B. Wooten, of 355 Brooks avenue, N. E., who was a witness for E. Cutler Dawes in the case against Patrolman A. Douglas Poole, were dismissed yesterday by Justice of the Peace W. J. Langley in DeKalb county.

Langley declared that there was no cause for any criminal action in the charges of F. A. Harbin, president of the Atlanta Marble & Granite Company, and C. O. Bloodworth, operator of a filling station at 1634 McLendon avenue. They swore out warrants for Wooten, alleging he cheated and swindled them in connection with gasoline purchases, H. O. Hubert, Wooten's lawyer, said.

Wooten was a witness against Patrolman Poole last Friday when Poole was found guilty of manhandling and mistreating young Dawes, who is the nephew of former Vice President Charges G. Dawes. Wooten declared he was arrested on the warrants early Friday morning.

BURIAL RITES HELD FOR BERNARD ASMAN

Funeral rites for Bernard Asman, 65, retired Atlanta manufacturer of women's dresses, were conducted at 11 o'clock yesterday morning in the chapel of Sam R. Greenberg.

Rabbi Harry Epstein and Cantor M. Landman conducted the services and burial was in Crown Hill cemetery.

Mr. Asman died Sunday at his residence at 781 Washington street, S. W. He came to Atlanta 20 years ago and had been in the dress manufacturing business until his retirement two years ago.

HOUSE GROUP OKAYS DIXIE LINT LABORATORY

WASHINGTON, Aug. 16.—(AP)—The house agriculture committee recommended today a senate-approved bill authorizing establishment of a research laboratory in the south to develop new industrial uses for cotton.

The measure, sponsored by Senator Bilbo, Democrat, Mississippi, would authorize an appropriation of $250,000 a year. The laboratory would be located in the southern state offering the most suitable land and largest cash contribution for buildings.

A bad night.. a HEADACHE? Here's Relief

When you've had a bad night and you wake up feeling jittery and generally "all in," let "BC" lend a helping hand.

The quick-acting, prescription-type ingredients in the "BC" formula will relieve the "headachy" feeling and greatly aid you in snapping back into your stride.

BC

"BC" works fast, yet it does not contain opium, or any of its derivatives. It is a most effective remedy for relieving headaches, neuralgia, muscular pains and simple nervousness. 10¢ and 25¢ sizes.

COURT BARS VOTE ON RAILWAY MERGER

Judge Rules Plan Would Be Unfair To Certain Stockholders.

BALTIMORE, Aug. 16.—(AP)—A state judge, ruling that the proposed merger of key holding companies in the Van Sweringen railway system was unfair to one class of stockholders, ordered the stockholders today not to vote on the merger.

Judge Samuel K. Dennis said the merger plan was not illegal or unfair in general, but added:

"The legal and illegal features are so inextricably interwoven and related that the plan must be dealt with as an entirety and not by piecemeal."

The plan would have united the Chesapeake Corporation, majority stockholder of the Chesapeake & Ohio railroad, and the Alleghany Corporation. It was proposed in July and was to have been voted on tomorrow. Last week, however, a petition for an injunction was filed by Tri-Continental Corporation, Selected Industries, Inc., Brosco Corporation, Aldebaran Corporation and the University of Pennsylvania.

These held some of the Series A, preferred, non-voting stock of the Alleghany Corporation. Judge Dennis held a hearing Friday and today signed a permanent injunction to bar the merger.

PROMPT APPEAL HINTED BY OFFICIAL OF RAILWAY

NEW YORK, Aug. 16.—(AP)—Robert R. Young said tonight counsel may advise a prompt appeal from the decision of a Baltimore court enjoining the proposed consolidation of Alleghany Corporation and Chesapeake Corporation, top holding companies of the former Van Sweringen railway system.

CIO ORDERS 2,000 BACK TO SILK JOBS

Efforts To Settle 8-Day Dispute Continued by Other Mills.

PATERSON, N. J., Aug. 16.—(AP)—The CIO today ordered 2,000 striking silk weavers to return to work Wednesday in 35 shops in this area which have signed agreements with the CIO Textile Workers Organizing Committee.

The agreements were signed last week in New York at negotiations between the Silk and Rayon Manufacturers Association, which is a group of large manufacturers, and Sidney Hillman, national head of the TWOC.

Meanwhile, the CIO and Silk Commission Manufacturers Association, whose members claim to employ the bulk of the 4,000 weavers in the Passaic valley textile area, continued efforts to settle the eight-day-old strike.

Six additional throwster shops, where raw silk is placed on spindles, reopened here today after agreements were signed. There are an estimated 2,000 throwsters employed in this section.

MECHANIC TESTIFIES AGAINST WEIRTON STEEL

NEW CUMBERLAND, W. Va., Aug. 16.—(AP)—A gray-haired automobile mechanic laid the ground work today for the National Labor Relation Board's hearing against the Weirton Steel Company on charges of "terrorism" in violation of the Wagner labor act.

Walter S. Bambrick, 63, a former employe of the steel company which is the largest unit in Ernest T. Weir's National Steel Corporation, testified that the company's interests extended to the educational and civic life of Weirton.

RULING OUTLAWING CLOSED SHOP CONTRACTS APPEALED

TRENTON, N. J., Aug. 16.—(AP) A court ruling, outlawing closed shop contracts, was termed contrary to state and federal constitutions and laws in an appeal to the state's highest court today.

In a petition to the court of errors and appeals, Meyer M. Semel, counsel for striking employes of the International Ticket Company of Newark, listed 21 reasons for reversal of the ruling which labor leaders said would, if upheld, be a "death blow" to unionism.

PALM BEACH SOCIALITE DENIES MATE'S CHARGES

WEST PALM BEACH, Fla., Aug. 16.—(AP)—Mrs. Emeline Harriman Spencer today denied allegations made by her husband, Howland Spencer, of Palm Beach and Newport, and asked that a divorce be granted her.

Her cross-bill said the difference in their ages caused their disagreements. Spencer last week asked a divorce on grounds of "extreme cruelty."

Second Lindbergh Son, 5, Rambles on Birthday

WEALD, England, Aug. 16.—(AP)—Jon Lindbergh, who likes to climb trees and wade in his father's pond, was five years old today.

He spent the day in the rambling old Kentish house where he lives with his mother and father and baby brother, Land Morrow Lindbergh. His father was away today.

Ever since his parents, saddened by the kidnaping and death of their first son, came to England on the last day of December, 1935, they have lived in deep seclusion.

At the long barn, the Lindberghs' ancient, timbered house on the green Kentish Downs, there were many things to keep a five-year-old busy, even without his dad, presumably conferring with his scientist-friend, Dr. Alexis Carrel, on the continent.

William T. Henry Buried

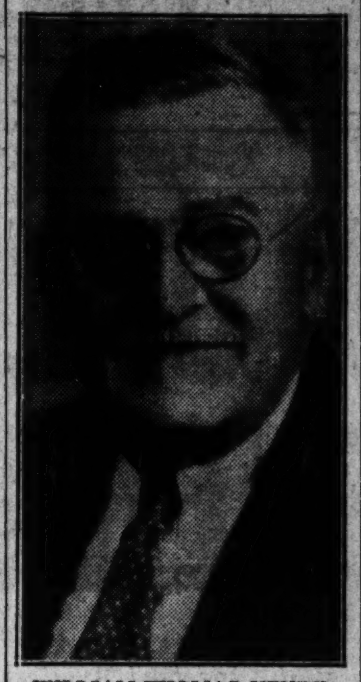
WILLIAM THOMAS HENRY.

FUNERAL RITES HELD FOR WILLIAM T. HENRY

Last tribute for William Thomas Henry, 75-year-old Atlanta businessman, was paid at 3:30 o'clock yesterday afternoon. Dr. Louie D. Newton read the funeral services from Spring Hill.

Active in his business interests until a few days before his death, Mr. Henry had been associated with an Atlanta milling concern for almost 40 years. At the time of his death he was treasurer and a member of the board of directors.

He died Sunday at his residence at 1273 Ponce de Leon boulevard.

MRS. H. E. BODIFORD DECLARED SUICIDE

Funeral To Be Held Today for Victim of Bullet; Eye Affliction Held Cause.

Final rites for Mrs. H. E. Bodiford, 42, of 616 Kennesaw avenue, N. E., who died a short time after she was found in her room Sunday with a bullet wound in her head, will be conducted at 10 o'clock this morning from Spring Hill, with the Rev. W. M. Barrett officiating. Burial will be in West View cemetery.

A coroner's jury yesterday found that death was caused by "a pistol wound of the head inflicted by the deceased while she was temporarily deranged."

Witnesses testified that Mrs. Bodiford had an ulcer on her right eye, and that though physicians had assured her it was an ulcer, she believed it to be more serious.

Surviving are her husband; a daughter, Sarah Lee Bodiford; a son, Homer E. Bodiford Jr.; her mother, Mrs. S. A. Dempsey; a sister, Mrs. May Ganey, of Charleston, W. V., and a brother, C. A. Dempsey, of Chicago.

SHELTERING ARMS' NURSERIES LICENSED

Two day nurseries operated in Atlanta by the Sheltering Arms Day Nursery Association yesterday were granted licenses by the state department of public welfare. They are the Cornelia Moore Day Nursery at 403 Washington street and the Osgood Saunders Day Nursery at 214 Baker street.

Miss Frances Steele, director of the children's division of the welfare department highly praised the operation of both institutions as well as Miss Lillian Wood, director of the Cornelia Moore home, and Miss Arabelle Beecher, director of the Saunders home.

LEGAL SNAG DELAYS PENSION FOR MELTON

Delay in granting Patrolman J. S. Melton a pension resulted yesterday because of a legal snag, City Comptroller B. Graham West, secretary of the police pension board, said.

Melton, reinstated last Friday by the police committee and granted a 30-day leave of absence without pay, cannot draw a pension until he is in active service on the pay roll, the pension board was advised. Mayor Hartsfield said Police Chief M. A. Hornsby would be instructed to put Melton to work for a few days in order to clear the technical difficulty.

FATHER SUES CITY IN SEWER TRAGEDY

R. E. Rogers Files Suit for $25,000 for Son's Death; Worker Seeks Damages.

Charging negligence to the city in the construction of a sewer into which 8-year-old Herschel Rogers was swept to his death August 2, R. E. Rogers, father of the boy, yesterday entered a claim for $25,000 damages against the city.

His claim was served on city council simultaneously with another $25,000 claim by Albert Walker, workman, who charges his foot was permanently disabled when he fell 85 feet from the roof of the city auditorium several weeks ago.

Rogers asserted the sewer opening into which his son was swept while wading on Rawson street between Central avenue and Pryor street was improperly constructed and maintained.

The father charged the son was "washed into the manhole opening" of the sewer and was "bruised, battered, hurt, drowned and killed" as the result of negligence on the city's part.

Both $25,000 claims were referred to the claims committee of council.

Walker charges a rafter was loosed as he was at work on the roof of the auditorium and that he fell 85 feet into the basement, mangling a foot.

Kamper's
356 Peachtree St. HEmlock 5000
2959 Peachtree Road CHerokee 1141
Emory University Store DEarborn 4461
Tuesday-Market Day at Kamper's
Stores Close 1:00 P. M. Wednesday—Shop Today!
Snap Beans 5c lb.
Lettuce, 8c ea.
Fresh Green Butter Beans, 2 lbs. 13c—4 lbs. 25c
Large Celery 7c
Yellow Seasoning Onions 3 lbs. 12c
Enjoy a Pie! Cooking Apples, 6 lbs. 25c
White Sweet Potatoes, 3 lbs. 10c
Make Delicious Preserves! Damson Plums
Limited Quantities! Order Early! 12 lbs. 50c
Billy Baxter Quinine Club Soda, $1 doz.
New shipment! New sizes! Kaukauna Klub Cheese, 10c pkg.—25c jar. In Krocks at 35c, 70c, $1.10, $1.55. Baby Gouda Cheese, 44c
Serve a Salmon Loaf for Dinner Tonight
Rich, red salmon... fine flavored, fine texture! Fine in salads... or cold with a dash of lemon!
Libby or Argo Red Alaska Salmon
28c—2 for 55c
Make Delightful Salad with 7-oz. Tuna Flakes, 15c
White Tuna Fish (7-oz.) 3 for 69c

Wholesale Prices
661 Whitehall St.
SWEET MILK
12 qts. or more 10c per qt.
BUTTERMILK
10 qts. or more 4c per qt.
ASK ABOUT OUR—
• Ice Cream
• Cottage Cheese
• Sweet Creamery Butter
Sold at All of Our
Listen to our daily broadcast over WGST each week day (except Saturday) at 9:30 A. M.
8 NEIGHBORHOOD BRANCHES—CASH and CARRY
Visit Them Today—Fresh Wholesome Dairy Products
483 PONCE DE LEON, N. E. ... 662 FAIR ST., S. W.
1001 HEMPHILL AVE. ... 1540 BOULEVARD, N. E.
581 WHITEHALL ST. ... 939 PEACHTREE ST.
426 SEMINOLE AVE. ... 1019 VIRGINIA AVE.
Georgia Milk
PRODUCERS CONFEDERATION

RUSSIAN OFFICIALS ARE TRANSFERRED IN SOVIET SHAKEUP

Surprise Move Believed To Presage Fall of Several High Leaders.

MOSCOW, Aug. 16.—(UP)—A series of unexpected transfers, perhaps presaging the fall of several high Russian leaders, jolted Soviet officialdom tonight.

The two most important figures replaced by others and transferred to "new work" were Innokenti Khalepsky, one-time telegraph operator who rose to commissar of posts and telegraphs, and G. T. Grinko, veteran and well-known finance commissar.

Simultaneously it was revealed that Ivan Kraval, vice president of the important state planning commission, and chief of the statistical administration, was removed from office and denounced, with more than a dozen close associates, as "an enemy of the people."

V. Y. Chubar, member of the politburo, himself took over the finance commissariat, indicating the importance of the step. The fate of Grinko was mentioned tersely in a brief communique which said he was transferred to "new work."

M. D. Berman, who as vice commissar of the Nkvd (commissariat for internal affairs) was credited with building the Baltic-White sea and Moscow-Volga canals, replaced Khalepsky in the commissariat for posts and telegraphs.

In Other Pages

Editorial page.	Page 4
Westbrook Pegler, Robert Quillen, John Temple Graves II, H. R. Baukhage, Ralph T. Jones	
Good Morning.	Page 18
Health Talks.	Page 14
Comics.	Page 16
Daily cross-word puzzle.	Page 16
"Adventure in Love."	Page 16
Theater programs.	Page 9
Society.	Pages 13, 14, 15
Pleasant Homes.	Page 14
My Day.	Page 14
Friendly Counsel.	Page 14
Sports.	Pages 10, 11
Radio programs.	Page 18
Tarzan.	Page 19
Want ads.	Pages 19, 20
Hollywood Today.	Page 14

BOYS FLEE AFTER CRASH OF 'BORROWED' PLANE

TROY, Ala., Aug. 16.—(AP)—Three unidentified youths apparently escaped injury today when they "borrowed" Sheriff Burr Reeves' airplane and, in an effort to take off, crashed into a pylon.

Deputy Sheriff J. L. Jeffcoat said he was told by another youth that three boys without permission, wheeled the ship from its hangar, taxied up and down the field and finally wrecked it.

"I feel sure none of them knew anything about flying," Jeffcoat said. "When the ship crashed they scampered out and ran into nearby woods, so apparently none of them was hurt."

5¢ 2 DOSES 4 DOSES 10¢
B-B
QUICK RELIEF
WOMEN
No need to endure the suffering that comes with periodic pains . . . Let B-B bring you quick relief so that you can go on with your work. B-B is a tried-and-true prescription-remedy for 12 years, compounded by a Registered Pharmacist and containing fresh U. S. P. ingredients. 2 doses only 5c.
B-B—the BIG BUY for QUICK RELIEF

SOUTHERN COLLEGE OF PHARMACY
CHARTERED 1903
Four-Year Course Leading to Degree of Bachelor of Science in Pharmacy (B. S. Phar.)
ENROLL NOW FOR FALL TERM—BEGINNING SEPT. 14
Demands for Our Graduates Exceed the Supply
R. C. HOOD, Dean 223 Walton St., N. W. MA. 6079

Pause and refresh yourself

AT THE SODA FOUNTAIN
5¢

AMERICAN GIRL PICTURES FLIGHT

Frantic Women, Crying, Flee to U. S. Ships Amid Bursting Shells.

Editor's Note: In 1931 Elizabeth Lantry, a Kansas City (Mo.) girl, married Morris J. Harris and went with him to China, where he is Associated Press Shanghai bureau chief. Today she boarded the first tender to the S. S. President Taft with 200 American women and children refugees. Before the tender started it was under fire. Mrs. Harris took the round trip and sent home this story:

By ELIZABETH LANTRY HARRIS.

SHANGHAI, Aug. 16.—(AP)—I took a round trip today on the tender which carried the first 200 American women and children refugees out of Shanghai. It was a frightening, war-time journey.

Before the tender started, several splinters of shrapnel pierced the deck and fell into a cabin crowded with refugees, but luckily no one was hurt.

We had been awaiting the arrival of a naval guard when seven Chinese planes swooped down and sent us scurrying to the cabin. Anti-aircraft guns crashed and bombs exploded so terrifically that they seemed to be almost upon us.

Women Are Frantic.

The women, some of whom carried tiny children, were frantic. They cried, but none of them screamed.

As soon as the bombardment was over, sailors from the U. S. S. Augusta arrived and ordered all women and children to go down two decks, where we were virtually shut in. Then the boat got under way.

Throughout the trip downstream we heard continuous firing. To keep us calm, sailors handed out sandwiches and apples and talked cheerfully. When we arrived at the President Taft we were greeted with lusty cheers.

Near the steamer, there were 14 Japanese warships. Our group of refugees boarded the President Taft. Among them were a few men. I waved good-bye to my nephew, who was on his way home to America.

Fires Started.

Off Woosung, five Japanese vessels lined up in a row were shelling continuously in the direction of the Chinese civic center at Kiangwan. The shells started a number of fires.

From reports we had heard in Shanghai I had expected to see the Whangpoo river front virtually in ruins, but there appeared to be comparatively little damage. Instead of being destroyed, the Chinese Jukong docks were scarcely harmed.

One Japanese mill practically was destroyed, but a deserted summerhouse colony was seemingly intact.

There were only a few passengers on the way back—mostly Chinese returning to Shanghai from Hong Kong.

MAINE REJECTS RETAIL TAX.

PORTLAND, Me., Aug. 16.—(AP) Maine voters today rejected in a state-wide referendum a proposed one per cent retail sales tax to finance old-age assistance and education equalization.

INJURED ACTRESS IMPROVES.

NEW YORK, Aug. 16.—(AP)—Josephine Dunn, screen and stage player, was recovering today from slight injuries suffered in an automobile accident last night.

Japan Imperialism Cause of War, Says Ex-Atlantan, Now From China

Pull All Foreigners Out of Shanghai, Warns Dr. R. M. Paty, Here To Address Kiwanians; Other Ex-Georgians Tell Horrors of Clash.

Japan's overweening imperialism is the cause of today's bloody fighting in China, Dr. R. Morris Paty, former Atlantan, now of Changchow, China, asserted yesterday..

"Pull all the foreigners out of Shanghai and other danger points," he warned.

Dr. Paty, who will address the Atlanta Kiwanis Club at 12:30 o'clock this afternoon said that Japanese militarists apparently believe they can keep on biting "huge chunks" out of China.

His subject before the luncheon club will be "The Chinese-Japanese Situation."

Dr. Paty is head of the Stephenson Memorial hospital at Changchow, China. He graduated in medicine at Emory University in 1923.

During his present leave of absence, Dr. D. V. Patterson, another Emory graduate, is acting superintendent of the hospital. Two American doctors and two American nurses also are on the hospital staff. Dr. and Mrs. Paty and their 10-year-old son, Donald, are guests of Dr. and Mrs. R. H. McClung.

Predictions Come True.

With the recent outbreak in China, predictions of George M. Battey, formerly of Atlanta, came true. And since they have his visit to his mother, Mrs. George M. Battey, and his sister, Miss Adrienne Battey, has been postponed.

Mr. Battey, who has edited the Square Deal in Shanghai for a number of years and who recently gave this up to become correspondent for the North China Press, wrote:

"If it is true, as the press asserts that 100,000 Japanese are being sent into north China nothing will prevent a recurrence of the bloodshed of 1932. China is stirring with uneasiness. The foreigners here are apprehensive of trouble. We are all standing by, awaiting developments. It may be the calm before the storm."

Other relatives of Mr. Battey who are living here are a brother, Dr. Hugh Inman Battey, and Henry and Robert Troutman, cousins. Another sister, Lady Marston, lives in England.

Once Employed Here.

Having served long in the newspaper field, Battey was one time employed in Atlanta. Later he worked for the Savannah Press and the Rome News. He was a member of the submarine crew during the World War and later wrote a book on his experiences.

Other Americans who fled the war-torn country were Mr. and Mrs. George Carver, in Atlanta yesterday en route to the home of Mrs. Carver's family in Dublin. At first sign of trouble in Shanghai they abandoned their home, they said.

Carl F. Hutcheson Jr., of Atlanta, as a gunner aboard the United States torpedo boat Paul Jones, stationed at the Shanghai port, has witnessed the fighting of the past several days. Hutcheson is the son of Carl F. Hutcheson, Atlanta attorney.

Lieutenant Commander W. W. Pace, now commanding the 1,200-ton destroyer Whipple, is in Chefoo with the destroyer squadron, standing by with other ships of the Asiatic fleet for orders to Shanghai.

TAX LOOPHOLE ACT PASSED BY HOUSE

Continued From First Page.

of "unfit" farm land in the "dust bowl."

Another last-minute controversy developed over wage and hour legislation. Although leaders said there seemed no chance of wresting it from the house rules committee, where it has been buried by a coalition of southern Democrats and Republicans, 88 Democratic representatives signed a petition for a caucus of all house Democrats concerning the issue.

Other developments in the capital today included:

The house banking committee approved a low cost housing program of $500,000,000 instead of the $700,000,000 previously voted by the senate. The house group also substituted a cost limitation of $5,000 per family unit for the $4,000 per unit, $1,000 per room limit passed by the senate.

Sugar Move Blocked.

Representative Lanzetta, Democrat, New York, blocked a move to send administration-opposed sugar legislation to a conference committee for adjustment of house and senate differences.

A special senate committee agreed to place a three-year limit on proposed presidential powers to transfer, consolidate and abolish government agencies. It also decided to exempt independent regulatory agencies from the transfer power.

FIST FIGHT NEAR IN FIGHT ON BLACK

Continued From First Page.

New York, Texas or any other state would have better or more accurate knowledge of the qualifications of the senator from Alabama than these?"

Senator Bone, Democrat, Washington, suggested the American Bar Association might be opposed to Black because Black favored legislation to stop child labor and regulate utilities.

Ku Klux Klan Injected.

For the first time a senator, Copeland, Democrat, New York, openly opposed Black on the ground of his reputed support by the Klan in his first election to the senate in 1926. In a statement issued in New York, he said:

"Simply stated, my position is this: Religious and social freedom is the fundamental principle of the American government. No man who was directly, or indirectly, connected with the Ku Klux Klan or was the beneficiary of its sympathy or support is fit for a place in any impartial tribunal and certainly not for a place on the supreme court bench. I regard Senator Black's nomination as an insult to the nation."

BLACK WAGE BILL FOE TO SEEK SENATE VACANCY

BIRMINGHAM, Ala., Aug. 16. (AP)—State Senator J. Miller Bonner, of Camden, said today he was "practically certain to be a candidate" to succeed Hugo L. Black in the United States senate if that body approves Black's appointment to the supreme court.

Bonner listed as "principal points" n the "coming campaign" the following:

1. Opposition to the Black-Connery wage and hour bill.
2. Election of a senator who "does not have and does not want the support of John L. Lewis and the CIO."
3. Drastic curtailment "in the spending of the taxpayers' money."

The Morning After Taking Carter's Little Liver Pills

BOARD INDORSED BY SCHOOL HEADS

Continued From First Page.

board in solving the problem of selecting texts for high school use.

Governor Rivers, chairman of the board, pointed out there never has been a state standard for high school texts and that "practically every school has a set of its own."

The board, together with the superintendents' committee, will determine whether to adopt a limited list for use this year, or to allow each school to continue to use the books now on its lists.

He pointed out most of the schools have purchased secondhand books of the type in use last year and that a limited list might mean the scrapping of many of these.

Delivery To Be Speeded.

Practically all grammar school books have been decided upon, Rivers declared, and will be delivered to the schools as rapidly as possible.

The Governor explained the new compulsory courses designed by the board for all schools in the state on health—embracing highway safety, public health, first aid and temperance—and on agriculture and home economics.

Laud Flag Ruling.

The superintendents applauded when he outlined the requirement for each school to fly an American flag every day.

The Governor also told the members "credit for this program of state support of common schools and free textbooks must go to the legislature which made it possible."

The superintendents' committee named to work with the board on high school texts was:

Dr. Willis A. Sutton, of Atlanta; Fred A. Brinson, of Norcross; W. T. Burt, of Camilla; Max Tolbert, of Gordon county; I. V. Chandler, of Dalton; Jere Wells, of Atlanta; J. E. Purks, of Cedartown, and Sam A. Gardner, of Athens; B. M. Grier, of Athens, and B. A. Lancaster, of LaGrange.

Text of Resolution.

The text of the resolution praising the work of the board follows:

Whereas, we recognize that the greatest assets of the State of Georgia are our boys and girls and that the greatest instrumentality for preparing these boys and girls for useful citizenship is the common schools; and

Whereas, for years it has been the highest hope of friends of education throughout the state that the schools of Georgia would be improved and advanced to a point where they would be the equal of the schools of any state of this nation; and

Whereas, it was known that to do justice to our boys and girls by making proper improvement of our educational system would necessitate the expenditure of millions of dollars and we are mindful of the fact that it required unlimited patriotism, political courage and love of humanity for a Governor to lead the way in having our state do justice in this respect to the youth of the land; and

"Dawn of New Day."

Whereas, under the wise and courageous leadership of our beloved Governor we now see the dawn of a new day in education in Georgia,

Therefore, Be It Resolved by this body constituted of school officials and educators from every section of Georgia that we express to His Excellency, the Governor, and the State Board of Education and the state school superintendent our profound thanks and gratitude for the splendid educational program they have promulgated;

Be It Resolved Further that we express to them the thanks of the school people of Georgia for the manner in which they are conducting the matter of buying school books and we indorse wholeheartedly every step and every act they have taken and pledge our unfaltering and continued support and loyalty to the fine program of education which they have inaugurated.

Be It Resolved Further that we praise the manner in which they have conducted the purchase of school books, the high type of books they have purchased and the fair and honorable manner in which the proceedings have been carried on and we point to this record as an ideal illustration that the public's business can be handled without graft, with economy and with efficiency.

STATE DEATHS

WILLIAM A. WILKINS SR.

ATHENS, Ga., Aug. 16.—William A. Wilkins Sr., 64, died here today at the home of his sister, Mrs. Charles A. Scudder.

The body was taken to Waynesboro, where funeral services were held at 6 o'clock this afternoon at the graveside in Magnolia cemetery.

Surviving Mr. Wilkins are a son, W. A. Wilkins Jr. of New Orleans; and a sister, Mrs. Scudder.

Born in Waynesboro, Mr. Wilkins was well known here. He had been in Athens about three months. He was a graduate of the University of Georgia.

School Boy Vanishes

Sixteen-year-old Harold McCord, who disappeared from his home, 450 Loomis avenue, S. E., two weeks ago. He is a freshman at Tech High school and has been reported seen in Jacksonville, Chattanooga and Villa Rica. The boy is the son of Mr. and Mrs. O. V. McCord. He is five feet, six and one-half inches tall, weighs 126 or 127 pounds.

WEATHER

Georgia: Partly cloudy Tuesday and Wednesday, possibly scattered thundershowers in northwest portion.

ATLANTA—Monday, August 17, 1936: High 92; low 72; fair.

SUN AND MOON FOR TODAY.
Sun rises 5:00 a. m.; sets 6:24 p. m.
Moon rises 2:35 p. m.

LOCAL WEATHER REPORT.

Highest temperature	86
Lowest temperature	.71
Mean temperature	78
Normal temperature	77
Precipitation in past 24 hours, ins.	.00
Total precipitation this month, ins.	4.38
Excess since 1st of month, ins.	4.38
Total precipitation this year, ins.	33.23
Excess since Jan. 1, ins.	0.33

	6:30 p.m.	N'n.	6:30 p.m.
Dry temperature	72	84	83
Wet bulb	70	78	74
Relative humidity	89	60	67

Reports of Weather Bureau Stations.

STATIONS AND STATE OF WEATHER	Temp'r'ture 6:30	High	Rain 12hrs. Ins.
ATLANTA, clear	83	86	.00
Augusta clear	82	88	.00
Birmingham, clear	86	96	.00
Boston, clear	80	92	.00
Buffalo, clear	78	88	.00
Charleston, clear	76	86	.00
Chicago, clear	92	98	.00
Denver, rain	84	96	T.
Houston, cloudy	86	92	.00
Jacksonville, clear	80	90	.00
Kansas City, clear	96	100	.00
Macon, clear	84	88	.00
Memphis, cloudy	86	98	T.
Miami, cloudy	78	88	.30
Mobile, cloudy	80	90	.00
Montgomery, pt cldy	82	92	.00
New Orleans, cldy	86	94	.00
Newark, N.J., clear	76	90	.00
Oakland, Cal., clear	70	72	.00
Phoenix, pt cldy	104	104	.00
Pittsburgh, clear	82	92	.00
Raleigh, clear	74	84	.00
St. Louis, clear	92	100	.00
Savannah, clear	78	88	.00
Tampa, cloudy	78	90	.53
Thomasville, clear	80	90	.58
Washington, clear	80	90	.00

SOCIETY PAGE FAGIN LINKED IN 75 JOBS

Continued From First Page.

Coppenger, who arrested the two negroes after working with Captain Edward Foster of the DeKalb police, spent practically the entire day checking on Fulton and DeKalb homes with help of the negro boy.

"We haven't even started itemizing the stolen goods recovered," Nahlik said. "It will take a week or more with about 75 homes in all robbed."

Kimball's procedure, police learned, was to follow comings and goings of society folk through Atlanta newspaper and in the absence of a family to back up his truck—he insists he's a junkman—and load it. In one instance, police said, the negro hauled away a bedroom suite.

WEATHER BALKS SEARCH FOR FLIERS

Continued From First Page.

is strong belief the signals actually came from the plane."

Message Reported.

The United States Signal Corps at Anchorage, Alaska, said its radio, at 9:44 a. m. Atlanta time Saturday heard this garbled message:

"No bearings . . . having trouble with . . wave band."

They Have Supplies.

At Moscow it was said the pole fliers carried warm clothing and rations for six weeks.

Two Russian ice breakers and several planes from Moscow were reported already en route to the area being searched. Others in the hunt included Alaska's far-famed "mercy" pilot, Joe Crosson, and two Alaska Airways' fliers, S. E. Robbins and Murray Stewart.

SOVIET PILOTS, SEAMEN READY TO PUSH OFF

MOSCOW, Aug. 16.—(AP)—Soviet pilots and seamen were ready to push off tomorrow in an effort to trail faint radio signals believed to have emanated from the plane of the vanished polar flyer, Sigismund Levaneffsky.

BLONDE INDICTED IN MASS MURDERS

Continued From First Page.

dered Mrs. Hahn arraigned Wednesday at 9 a. m.

Poison Traces Reported.

City Chemist O. P. Behrer already has reported traces of poison in the vital organs of Gsellman and Wagner, both of whose bodies were exhumed. Obendoerfer, a well-to-do cobbler, died August 1 in Colorado Springs, Col., where he had gone with Mrs. Hahn and her son, Oscar, 12. Palmer died last March.

Authorities also have gathered data on the severe illnesses of three women and at least two elderly men.

AS SEEN IN Vogue

Autumn Picnits
by VAN RAALTE
Foretaste of Fall from Davison's fore-handed glove department. Suave Picnits attuned to the new opulence abroad this season. Sketched top: Trocadero, spiced with leather lacing and bow. Sketched bottom: Merry Widow with twisted frog and stitching. Black, Nubian Brown, Navy, Landscape Green, Fleet Grey, Red Mud, Persimmon Rust —— $1
GLOVES, STREET FLOOR IN AIR-CONDITIONED DAVISON'S
DAVISON-PAXON CO.
ATLANTA --affiliated with MACY'S, New York

WHO WEARS DAVISON'S OWN

Crepetex?
MY COMMENTS ABOUT CREPETEX HOSE:
"They're the best-looking and most dependable hose I've ever worn."
She will be a Senior this Fall at one of the better known Eastern colleges for women. She has made Honor Roll consistently, but her extra-curricular activities naturally include proms, dancing, house parties, and the whole gamut of campus sports. She has just bought enough Crepetex hose to last her till Thanksgiving and that's SOME lasting! She says: "Crepetex have been on my schedule practically all around the clock for three full terms. They're the best-looking and most dependable hose I've ever worn."
3 Degrees of Sheerness
One for Every Occasion
1.25 pr.
HOSIERY, STREET FLOOR, IN AIR-CONDITIONED DAVISON'S
DAVISON-PAXON CO.
ATLANTA --affiliated with MACY'S, New York

WHEN YOU ARE FAR AWAY—
Go Home by Telephone

Your highway to vacationland may wind into the mountains, or slope down to the beach, but wherever you may go, voiceways of shining copper will link you to your home.
With these long distance telephone highways ready to carry your voice, many a problem that would otherwise disturb you can be quickly and easily settled.
Before you leave, make sure of your reservations by telephoning ahead. After you arrive, let the "long distance" operator keep you in touch with your home and office. Simple advice, this, but it will add a world of pleasure to your trip.
You will be pleased also by the low cost of long distance telephone service. The long distance operator will be glad to give you information about the call you want to make.
G. C. BOWDEN, District Manager
SOUTHERN BELL TELEPHONE AND TELEGRAPH COMPANY
INCORPORATED

THE CONSTITUTION

THE SOUTH'S STANDARD NEWSPAPER — ESTABLISHED 1868

CLARK HOWELL, President and Publisher
H. H. TROTTI, V.-Pres. and Business Manager
FRANCIS W. CLARKE, Executive Editor

Entered at the Postoffice at Atlanta as second-class mail matter

Telephone WAlnut 6565

SUBSCRIPTION RATES

By Carrier or Mail

	1 Wk.	1 Mo.	3 Mo.	6 Mo.	1 Yr.
Daily and Sunday	20c	90c	$2.50	$5.00	$9.50
Daily only	16c	70c	2.00	4.00	7.50

Single Copies—Daily 5c. Sunday 10c

BY MAIL ONLY

	1 Wk.	1 Mo.	3 Mo.	6 Mo.	1 Yr.
Sunday	10c	45c	$1.25	$2.50	$5.00

Mail rates for R. F. D. and small or non-dealer towns for 1st, 2d and 3d postal zones only, on application.

KELLY-SMITH COMPANY, national representatives, New York, Chicago, Detroit, Boston, Philadelphia, Atlanta.

THE CONSTITUTION is on sale in New York City by 2 p. m. the day after issue. It can be had: Hotaling's News Stand, Broadway and Forty-third Street (Times Building corner). Request a copy of The Constitution to be delivered to your room each day when you register at a New York hotel.

The Constitution is not responsible for advance payments to out-of-town local carriers, dealers or agents. Receipts given for subscription payments not in accordance with published rates are not authorized; also not responsible for subscription payments until received at office of publication.

Member of the Associated Press.

The Associated Press is exclusively entitled to use for publication of all news dispatches credited to it or not otherwise credited to this paper and also the local news published herein.

ATLANTA, GA., AUGUST 17, 1937.

HOW MANY LACK JOBS?

After unaccountable delay, there appears a probability that the nation may, in the not too distant future, learn just how many industrial workers are unemployed. The senate has voted for a census of the unemployed and it is expected that the house, unless adjournment prevents consideration, will concur in the plan.

The United States has struggled up from the abyss of the depression by guesswork. Billions of dollars have been spent on direct and work relief and, with few exceptions, the people have approved these gigantic appropriations. It was known, in general terms, that millions of would-be workers were idle and penniless and, if recovery was to come, it was essential that these victims of economic tragedy be helped.

There has been, however, a growing demand for a reliable census of the unemployed. To reveal, not only the national total of the enforcedly idle, but the states and industries most seriously affected.

Estimates as to the total have varied so widely as to be practically valueless. While relief authorities were calling for new appropriations in the billions, national organizations of manufacturers and other business groups were asserting that employment in private industry had increased until it was as great, or greater, than at the peak of 1929.

One guesser, Senator Vandenberg, put the probable figure of idle industrial workers at less than 3,000,000 at the same time the National Industrial Conference Board estimated a total of 8,914,000. And, concurrent with these divergent guesses, Secretary of Labor Frances Perkins declared "the rising total in private placements continues the trend which has been evident since the early part of 1936."

The American Federation of Labor gave its figure on the jobless on July 9, last, as 8,000,000.

As for the south, John E. Edgerton, president of the Southern States Industrial Council, announces that employment in this section has gained more than 15 per cent over last year.

Whatever the truth may be, a careful national census will reveal it. Such a census, to be of full value, should be continuing, so changes in the picture may be evident as they occur.

When such a census is made and kept up to date the nation will be able to provide for the unemployed residue of workers in intelligent manner and undertake an essential task with knowledge of the full scope of the problem.

THE RAPE OF SHANGHAI

The civilized world looks on, helpless, in sad horror as Shanghai, the most beautiful city of the far east, crumbles in ruin under the shells of Chinese and Japanese guns and the bombs of fighting planes.

This city of approximately 3,500,000 people contains magnificent examples of modern architectural art. Its Bund is famous for panoramic charm and in its International Settlement are streets of stately edifices which rival any in the world today.

The havoc wrought in Shanghai reveals more forcefully even than in the Spanish civil conflict, the utter ruthlessness of modern war. There is nothing safe from the rending destruction of high explosive shells and those who direct those shells know no respect for their targets.

Likewise the truth is again driven home that in time of war there is, today, no safety for the civilian, man, woman or child. Mercy for the helpless is not in the lexicon of military tactics and the smashed bodies of the defenseless bear mute testimony to the ruthless savagery of the age.

Shanghai, with all its charm and modern glory, is in dire danger of being burnt upon the altars of battle. Hundreds of thousands, all over the world, who have gazed upon its skyline, will sorrow as the news of its immolation flashes around the globe.

And the lesson that will strike anew in every human heart, is the lesson that, unless the cause of world peace wins its struggle, civilization of this twentieth century may face obliteration.

It is hard to say what the great wall of China is good for in these times, unless it's lighting a cigar on the lee side.

A new electric eye on the mechanical cotton picker enables it to select ripe bolls. Spotting the ripe muskmelon is still a matter of out-and-out clairvoyance.

Hawaiians complain that taxation without representation makes them virtual slaves. Meanwhile, the serfs on their surfboards are a stimulating sight.

The new aerial fantasy worked out by Professor Piccard would seem to have world's fair possibilities—you know, the balloon dance crossed with an adagio.

They say not one of Europe's dictators is what could be called a drinking man. The dizziness is on account of looking down.

A discouraged Kansan reports no results with the lockjaw serum given the wife after a recent accident. "She still talks," he says.

SAD, BUT NOT HOPELESS

The plight of American missionaries, as well as of all Christian workers of other nations, in the war-torn areas of China is one to arouse world-wide sympathy. Recent news dispatches stated "American missionaries expressed fears that generations of effort and millions of dollars spent to spread the Christian religion might be nullified by Japanese domination of North China."

It is added that the Japanese object to the influence of Christian missions in conquered territories as inimical to their own program in continental Asia.

It is sad to see the material evidence of many years of sacrificing effort wiped out. It is heart-rending to be compelled to leave the scene of a lifetime of endeavor, of a life given to a cause held more dear and more sacred than any other man may serve.

But Christian missionaries who voice fear that the spreading of the gospel of Jesus Christ may be "nullified," speak without that faith which should animate all their days of work and lighten all their nights of fear.

For, if there is one truth which has been proven through all the ages since Calvary, it is that the spread of Christianity cannot be stopped, that nothing can halt the progress of Christ's conquest of the hearts of men.

Today, in many areas of the world, the Christian church is faced with difficulties greater than any she has known for half a century. In the land of the Soviet the state is seeking to build a new order of society without the church as its foundation.

In Naziland, Jews, Catholics and Protestants alike are tormented by a dictatorship which presumes to set itself above the eternal verities of religion.

In Italy men worship Mars with the jingo of nationalism first in their hearts, while in Spain both factions to civil conflict alike destroy and befoul the symbols of Christianity.

The Protestant Christian community in China numbers more than 800,000, with 27,000 Chinese evangelists, pastors and teachers. More than half a million Chinese receive their Christian instruction from 28,000 Roman Catholic priests and lay helpers. There are 10,000 missionaries in China, more Americans than any other nationality.

The Japanese may, for a while, appear to have "nullified" the work of Christ in North China. But neither Japan nor any other power in all the universe can destroy the Christian's faith or wipe his knowledge of the eternal truths from the earth forever.

Even should days darker than now foreseen by the most hopeless descend upon the Christians of China, their case would not appear any worse, in the eyes of mankind, than did that of Christianity itself nearly two thousand years ago. At that time its Founder hung, derided, from a Roman cross, His followers had foresworn Him and the little handful who still believed were scattered into humble hiding places.

Mighty Rome, a little later, through sword and fire and persecution sought to stamp from the earth that scorned sect, they who followed the teachings of the lowly Nazarene.

Through the darkness of the middle ages, persecution and death was ever the lot of the true Christians.

Yet, through all the centuries, Christianity has survived and has grown greater in its influence upon the destinies of all mankind.

From the blood of the martyrs it arises with new strength and, if martyrdom should be the lot of China's Christians, they may know as they die that such death sows a mightier seed than can ever spring from the living.

"Nullified?" Never. Christianity in China, as in all the world, marches ever on in the hearts of men.

ECONOMIC DUNCES

Angels gazing from their ethereal realm must mingle laughter with tears as they gaze upon the tragi-comedy of man's poor attempts to direct the affairs of the world according to his own desires.

For, despite all the vaunted progress of civilization, human planning has still merely begun to march along that road which must be traveled if an earthly realization of life as it was intended is to be reached.

As long as there is an American citizen lacking food, without sufficient clothing for decent warmth and denied proper housing, the existence of surplus crops is but a silent witness to the failure of man's economy.

So long as there is a man, woman or child willing to work for the ordinary necessities of life, yet denied opportunity to earn those necessities; so long as there is a human being suffering by deprivation of the cotton, the wheat, the corn and the bacon that exist in those problem-surpluses, all the vaunted brilliance of governmental and business ingenuity is but a faulty, broken reed, a self-revealed inefficient system of distribution and supply.

Editorial of the Day

NO END TO TAX REPORTS
(From The Birmingham News).

A New York city corporation president recently compiled some figures on the number of tax reports his business must make to some governmental unit. The results have been printed in The Congressional Record.

This New York company must make 51 separate and distinct tax reports during a year. The taxes on which these reports must be made include a New York city sales tax, a city gross receipts tax, state old-age tax, state franchise tax, state resident tax, state report on stock issuance, and federal taxes for old age, unemployment, income and capital stock, as well as some minor taxes. This company owned no real estate and consequently was exempt from another tax on that. On some of these taxes, reports had to be made monthly, on others quarterly.

The figures for this state are probably not far different from those for the New York corporation. There is not much difference, either, as to number of reports to be made between the small and the large corporations.

There is not much the public can do about the costly business of making tax reports, but some saving might be accomplished if the city, state and federal governments could reach a little more uniformity as to time and manner of reports and information wanted.

Behind Washington Headlines

By H. R. BAUKHAGE.

COURT TO GET COURT ISSUE? WASHINGTON, Aug. 16.—While administration senators tossed off the charges of unconstitutionality in the nomination of Senator Black for the supreme bench, legal experts in the Department of Justice didn't take the matter so lightly.

Although no formal opinion has been written by the attorney general as yet, much study has been given to the question, which admittedly has two sides, and data have been prepared for such an opinion.

It is quite conceivable, disinterested lawyers say, that the issue may yet be fought out right up to the supreme court itself. If, for instance, there were a five-to-four decision, with Associate Justice Black among the five, the defendant might refuse to abide by the ruling on the ground that the new member of the court wasn't a member at all.

The reasoning would be that the vacancy which Senator Black was appointed to fill was created by the retirement act, and the constitution, of course, forbids a member of congress from accepting a position in the creation of which he has participated.

RIGHT-LEFT FIGHT The shadow-boxing in the senate over the confirmation of the nomination of Senator Black to the supreme court will leave some scars, but it is just that—a shadow show—compared with the battle behind the scenes.

The latter isn't a new conflict, merely the resumption of warfare with some of the old generals and a lot of new recruits. It is the right vs. left fight again.

Part of the opposition to Black, like part of that in the court fight, is supposed to be "more of the same" which appeared in the "death sentence" fight over the utility holding companies bill two years ago. Anyhow, the administration spokesmen are going to shoot back in that direction in their defense.

Senator Black's appointment opened the old wounds and now becomes a skirmish in the continuing struggle between the lefts and the rights.

Just as the court fight collapsed, a drive was being planned which would have taken in every professional man and woman who could be reached by mail. One sector had already been put under concentrated fire before the vote on recommittal. It covered eight states, representing "doubtful" senators, and ammunition was being piled up to be used on the rest of the country, if needed.

With the court issue out of the way, there was a lull until another head was raised. Senator Black became the shining mark.

Meanwhile, another excellent issue is developing in the New England state flood control compact. It will come to the fore when the Black smoke settles.

ADMINISTRATION AMMUNITION On the other side of the fence, the administration is piling up its own ammunition for a nation-wide campaign. Details of the plan, revealed in this column some weeks ago, are leading out in hints on the nature of the President's plans for a number of speeches reinforced by a whole network of others under the auspices of the Good Neighbor League.

WHEELS WITHIN WHEELS The nomination of Senator Black for the supreme court raised a lot of Cain with the sugar bill, though only a small group knows about it.

This is the story as told by some of the folk who are grinning with glee:

It seems that Senator Black was scheduled to make a radio talk on wages and hours and other controversial matters last week. When he learned of his designation for the bench, he was a bit worried over the wisdom of public pronouncements on measures upon which the judicial body of which he may soon be a member may have to pass. He consulted with a friend in the senate.

"Oh, no," said his friend, "you mustn't do that. Why don't you get Senator Pepper to do the job?"

Senator Black agreed, and the Florida solon was pleased to substitute.

Senator Pepper was naturally quite concerned over his speech and left a session of congress to give it. In fact, he was so concerned that he forgot that he was the man who was to take a cue to introduce a sugar quota amendment during the debate in the senate on the sugar bill.

However, right in the midst of his radio piece, he remembered. Forgetting all else, including the "great unseen audience," he fled back to the floor.

(Copyright, 1937 for The Constitution and North American Newspaper Alliance, Inc.)

SILHOUETTES

By RALPH T. JONES

Inside a rose
Your eye can find
All the beauty
Of earth confined;
Within the heart
Of love, I ween,
Is all the truth
That life can mean.

These Traffic Lanes.

Rarely, nowadays, do I drive by auto to town of a morning. One day last week, however, had occasion to use that form of transportation. Came by way of Ponce de Leon and Spring street. It was raining, with the resultant increase in traffic. It was between 8 and 8:30 o'clock, in the morning.

It was the first time I'd driven the Spring street route, early in the day, since they marked those four traffic lanes. And I couldn't help wondering if they did any good. Certainly they didn't that morning.

Understand, not because of any fault of the system, but strictly because of the stupid selfishness and discourtesy of so many Atlanta motorists.

Two Lanes Blocked.

Fast traffic, you know, is supposed to take the inner lanes and the slower moving vehicles those next to the curb.

Well, the two outer lanes were effectively blocked by parked cars. Not many, understand, but one car parked to each block is all needed to make that traffic lane useless. And nearly all the way there was at least one parked car to each block.

Then, when at last we did find two consecutive blocks without parked cars—almost in the center of town—the slow traffic all seemed to be in the fast travel lane. I know that car after car speeded by on my right, while I waited, with what patience I could, for the line of cars ahead of me—in the supposedly fast lane—to inch ahead.

On the Spring street viaduct, at the intersection leading to the Union depot plaza, a woman ahead of me, still in the fast lane, wanted to turn left. So did I, for that matter.

This Is Stupidity.

First a passenger car, coming from the Union depot and headed toward the Terminal, got half-way across one traffic lane in such position it could not go further, and it completely blocked the inner lane. Cars were waiting in line almost to Mitchell street before the driver finally conceded enough to back up three feet and allow the mess to untangle.

That got straightened out. Then the woman ahead of me turned left across one lane of traffic—of course stopping it. A truck driver going north on the inner lane, who couldn't possibly cross the intersection until the woman had moved out of the way, nevertheless saw he could progress two feet. He did so, utterly regardless of the fact that he effectively stopped the woman driver's progress, although he gained nothing himself.

Thus two lanes were blocked. The car behind the truck eased up his two feet. And the one behind him. And it must have taken a good five minutes for them to admit their error and back up so the woman could get through.

It took me fifteen minutes to drive from North avenue to The Constitution building, along a four-lane thoroughfare which should, if people would have sense enough to observe the joint rules of traffic and common courtesy, if they would practice just a rudiment of give and take, be traversed in five minutes, at the most.

Somebody has got to educate Atlanta drivers. And, in the long run, they've got to be self-taught. There'll be no real solution of city traffic problems until the average man or woman is approximately as polite behind a steering wheel as he is before guests in his home.

Twenty-Five Years Ago Today.

From The Constitution of Saturday, August 17, 1912:

"The improvement of Ivy street will go to council next Monday afternoon with an almost unanimous approval of the street committee."

And Fifty Years Ago.

From The Constitution of Wednesday, August 17, 1887:

"Close by the Methodist church in Edgewood reside two households who are made happy regularly every year by the addition of a bright little cherub each."

Rapids Got Him.

Captain Matthew Webb, first to swim the English channel, was killed trying to swim the Niagara rapids.

Test Your Knowledge

Can you answer seven of these test questions? Turn to want ad pages for the answers.

1. In which state is Mount Whitney?
2. In what month does the vernal equinox occur?
3. Name the four lawyers who defended Bruno Richard Hauptmann.
4. What is the popular name for the corner in Westminster Abbey, England, that contains memorials to many famous poets?
5. Who was Harriet Hosmer?
6. What is a polariscope?
7. Does the social security act require beneficiaries of the federal old age retirement system to be American citizens?
8. Name the capital of the territory of Hawaii.
9. Where did George Washington's army spend the winter 1777-1778?
10. Name the father of the Indian princess, Pocahontas.

FAIR ENOUGH

BY WESTBROOK PEGLER.

Ado About Nothing NEW YORK, Aug. 16.—Men, I have been having a terrible time lately over a problem which just grew out of nothing.

You know I used to like to watch men demonstrate suspenders in drug store windows. Well, a few years ago a friend of mine suddenly realized that this wasn't being done any more and hadn't been done to any serious extent since about 1915. So he thought it would be funny to get up a society for the revival of the demonstration of suspenders in drug store windows, and invite me to join it.

He got about 200 joiners at the start—men of all religious beliefs and political peculiarities. We paid 50 cents initiation fee and a dollar a year dues, in return for which we received a funny card and the highsign. For the highsign, you opened your vest, put your hands under your galluses, ran them up and down, stretched the galluses and let them snap.

In the beginning that was all there was to it. We were supposed to vote for the national officers, but most of us didn't bother, and the original organizer and a couple of others simply elected and re-elected themselves and changed the constitution and by-laws to suit themselves, usually in the direction of frivolity, but the idea caught on and two years ago there were 10,000 on the rolls, scattered all over.

About that time, politics and personal ambition reared their ugly heads. A clique got into the controlling offices and called a national convention in Denver, at which it was decided to open the rolls to people who liked to watch men demonstrate exercising machines and razor strops in drug store windows, although our original membership explicity abhorred exercising machines and razor strop demonstrations, regarding them as aesthetically inferior to suspender demonstrations. Then the usurpers put through an amendment at the last minute to include persons who like to watch mechanical sock darner demonstrations, fountain pen demonstrations and potato paring and slicing demonstrations.

Founders Swamped We, the founding fathers, so to speak, regarded ourselves as the elite of those who like to watch demonstrations in drug store windows, and resented all this with a slight feeling of betrayal. But there were a lot of Communists and professional organizers at work in the outfit by now, who knew all the school arguments and radical tricks, so we were swamped.

But still we original members did not take the matter seriously until the next annual convention which was held in Milwaukee. None of us attended, because it was too far away for most, and anyway we couldn't get any of our people elected.

So at the Milwaukee convention the Moscow crowd decided to go CIO on the ground that if you elevate those who live in the valleys of society you benefit those who live on the peaks.

The national president made a speech in which he said that only a supercilious and snobbish aristocracy would take literally the original purpose of reviving suspender demonstrations to the exclusion of those who liked to watch demonstrations of exercising machines, razor strops, mechanical sock darners, fountain pens and potato paring and slicing devices. He said the purpose was to benefit all those who liked to watch demonstrations of whatever kind, not only in store windows, but in hardware store windows, too, and even in the windows of empty stores.

Fate of Founders He was very much insulted toward us founding fathers, and when one of our original number got up and denounced him for a parliamentary trickster and a demagog, a big roughneck of the left wing element, whose passion is watching demonstrations of those jiggling vibrators which reduce the heft of ladies (probably the very lowest type of window demonstration next to the spot remover demonstration), took a sock at our founding father and knocked him for a loop.

Well, they not only went CIO, despite the fact that many of us favored the AFL, and thus were put on the spot, but they adopted a resolution in favor of Stalin against Trotzky, the Madrid Communist against Franco's Fascist, and oysters against clams. They also adopted as a new highsign the clenched fist.

Of course, some of us may have sympathized with Stalin over Trotzky, Madrid against Franco and oysters against clams, but even so most of us thought these matters were not properly the business of our society. Nevertheless, our AFL sympathizers found themselves committed to an organization which they hated, our Catholics were delivered to the church burners and priest killers of Spain, and our oyster lovers were placed in the clam column against their wills.

Then they raised the dues $200 a year, instituted a series of fines and pledged themselves to throw the full strength of the CIO into the picket line around any office, plant or other business premises employing anyone who might resign from our society.

Personally, I wouldn't mind, except that I hate oysters and love clams, and will be damned if any bunch of dirty Communists and demagogues is going to make me hate clams and love oysters. I would join that Fascist Johnstown citizens thing in a minute, except that you never can tell what an organization will do after you are in. They might come out for tapioca.

(Copyright, 1937, for The Constitution.)

First Railroad Service.

First permanent railroad began service, in Surrey, Eng., July 24, 1801, without locomotives! Carriages were propelled by horse-power.

A Touching Fable About Easy Money and Its Effect on Nerve

By ROBERT QUILLEN.

Bill Jones made good money, but he was not an economic royalist. Financially, he was a typical middle-class American, too rich to give dollar tips and too poor to give dime tips. He wore the pants in his family and carried the pocketbook.

Bill was a good provider and his family seldom had reason to ask for anything, but when they did ask for money to buy something special, he gravely counted out the exact sum required.

Because he never refused them, the family thought him generous. And because he was the source of all good things, they were respectful and intensely loyal.

If Bill told of bumping another man's car on the highway, his wife said: "He must have been in the wrong, for you're such a good driver. I hope you make him pay for it."

And if one of the youngsters heard Bill criticized, he would bristle up and say: "Don't you dare say anything against my dad."

One day Bill read an article about low-grade husbands and fathers and it smote his conscience.

Bill had an ingrowing conscience that hurt him whenever the family looked unhappy, and his sense of duty was so enlarged it scarcely left room for his liver.

After reading the article, he said to himself: "I have dominated my family and stifled their personality. And I have humiliated them by making them ask for what they want. Hereafter I'll keep all the money in a crock on the mantel so each can take what he needs."

Thus it was arranged, and the family shouted for joy. But we are easily deceived by appearances and the family unconsciously developed the idea that the crock was the source of all good. When one of them extracted a five or ten, he would pat the crock and say: "Good old crock."

Since Bill no longer seemed necessary, the family's attitude began to change.

One day at dinner, Bill told about hitting another man's car on the highway and his wife said: "You were probably on the wrong side of the road. It's a wonder you didn't kill the poor man, the way you drive. And Bill, I wish you would get a haircut. You're positively shaggy."

"I saw him talking to a lady without taking his hat off," volunteered one of the youngsters.

"And the way he looks in that old hat," said another, "I'm ashamed of him."

Bill got up in silence and left the table. In the living room he dumped the cat from his favorite chair and it spit at him. Bill kicked it through the screen door.

"No cat I feed can talk to me like that," he growled. He paused and then added: "Not if it has four legs."

(Copyright, 1937, for The Constitution.)

This Morning

By JOHN TEMPLE GRAVES II.

"Under all is the land."

And the sum total of land in Alabama, Arkansas, Florida, Georgia, Kentucky, Louisiana, Mississippi, North Carolina, South Carolina, Oklahoma, Tennessee, Texas and Virginia is only 843,000 square miles. Some of our scientists lead us to believe that in the long run the south may hope to increase this total as a result of the fact that the Mississippi river brings a constant increment of silt southward. A few millions years ago, they say, the Gulf of Mexico extended all the way up to Cairo, Ill., and it will need only a few million more years for the wash that has filled in Arkansas, Louisiana, Mississippi and western Tennessee to fill the present gulf with new southern states as far as Cuba and Key West. But some of us may be dead and gone by that day and in the meantime we are bound to think of the south's land as limited in supply to this less than a million square miles.

* * * *

To be limited in supply and to be required for human use—these are the economist's two prerequisites of value and by their tokens land is the greatest, most abiding, value in the material universe. For not only is it definitely limited in supply. It is also infinitely required for use.

* * * *

"Every living thing, whether it be man, animal, fowl, fish, tree or grass, owes its life to land," Statistician Stiles A. Martin, of the Georgia Department of Agriculture, reminds us. "Every substance on earth comes from the soil, whether it be a house built of lumber, brick or stone, put together with nails or mortar, and furnished with beds made of wood or metal. Every object in every building in the world, whether it be Westminster Abbey in London, the Empire State building in New York, or the state capitol in Atlanta, comes from the soil. . . . The source of every flower, every piece of fabric, every sheaf of grain, every flash of electricity that lights our homes and drives our machinery, is traced to the soil. Every blade of grass that supports animal life owes its life to the soil. Every bit of food consumed by the human race at every meal comes from the soil. . . .

* * * *

"Stone will crumble to dust, buildings will burn to ashes, seed time and harvest come in their season, one generation passes and another follows—and only land remains permanent."

* * * *

Mr. Martin might have added that land is not only the source of everything but also the base. It's the only place we have to stand or sit or lie on or to keep our things on. Archimedes said that if he had a lever long enough and a place to rest it he could move the earth—but his lack of a sufficient lever was no more obvious than his want of an extraterrestial resting place. We may leave the land temporarily by plane or leap or dive or hop, but always we must come back. It's the only place there is—there isn't any other. Not this side of paradise or perdition's pit.

* * * *

It is God's own commodity, the most certain asset of all, the good earth—the land. In the long run, every inch of it must increase in value, from Sahara to the poles, even though the appreciation may require in some instances a few centuries longer than present owners can live to hold it.

* * * *

If this column is a real estate advertisement today, well and good. We have meant it to be an advertisement for soil conservation, for terracing, for crop diversification, for scientific forestry, for green fields in winter, for flood control, lespedeza, kudzu, farm tenancy legislation, slum removals. But the realtor, after all, is entitled to a certain amount of free advertising by dint of his dealing in God's commodity.

Talmudic Tales

By DAVID MORANTZ.

(Based upon the ancient legends and philosophy found in the Talmud and folklore of the Jewish people. From time to time David Morantz will also answer in this column question he has been asked on the religion, customs, ceremonies, institutions, etcetera, of the Jews.)

QUESTIONS I'VE BEEN ASKED.

Why do Jews kindle Sabbath candles on Friday evening?

Many reasons are given. According to the eminent commentator, Rashi, since a bounteous meal is served on the eve of the Sabbath, candles are to be lit before the meal is served so it may be enjoyed in cheerfulness and light rather than in gloom and darkness.

According to Moses Maimonides, the lighting of the home is a pleasure and one should seek enjoyment and pleasures on the Sabbath.

The Midrash, with its figurative and allegorical interpretations of the Scriptures, advances the theory that since Eve "caused the sacredness of Adam's soul to be extinguished by having persuaded Adam to violate God's command, Eve's daughters are obliged to light candles, a symbol of relighting Adam's lost soul—thus regaining the sanctity lost by disobedience." Hence the wife kindles the Sabbath lights and says a special blessing over them. However, the man of the household lights the Sabbath candles.

What is the meaning of the name Joseph?

It is from the Hebrew, meaning "He shall add."

An attractive 195-page autographed gift volume containing 128 of the Talmudic Tales and 500 Pearls of Wisdom may be ordered from The Constitution, $1.50 postpaid.

Czechs and Slovaks.

The term Czechoslovak is a compound word referring to the two main national groups of inhabitants, the Czechs and the Slovaks, both of Slav origin.

OFF THE RECORD—By Ed Reed

"See here, Palmer, I told you just to help ladies ACROSS the street!"

INSURGENTS SWEEP REDS ASIDE IN PUSH AGAINST SANTANDER

Franco Batters Crumbling Defense; Key Reinosa Falls to Rebels.

HENDAYE, Franco-Spanish Frontier, Aug. 16.—(AP)—The Insurgent northern war machine drove through crumbling government resistance and swept past Reinosa today toward Santander, about 40 miles beyond.

If Insurgent Generalissimo Francisco Franco captures Santander, northwest of Reinosa and the government's last port on the Bay of Biscay, he will have completed his campaign in northwest Spain.

"Bilbao" Tactics.

Franco's aviation and artillery duplicated today their methods in battering Bilboa's "iron ring" defenses, combining in a fierce daylong bombardment of the government's concrete Santander defenses.

Heavy artillery kept pace with the drive of three converging infantry columns and virtually matched the fury of the air attacks.

Capture of Reinosa, an important manufacturing center before the civil war, was the most significant since the northern drive picked up momentum Saturday after a lapse during the height of the summer heat.

Abandon Defense.

Government soldiers pumped heavy machine gun and rifle fire into the advancing Insurgents but had to abandon their fierce house-to-house defense of the town and flee.

Government communiques, conceding the loss of several villages east of Reinosa, reported internal fighting among the Insurgents. They said government sentries heard heavy firing and hand grenade explosions in Insurgent lines at Aguilar de Campo.

$20,000 IN GEMS STOLEN.

HOLLYWOOD, Aug. 16.—(AP)—Ketti Gallian, French film actress, discovered $20,000 worth of furs and jewelery missing from her canyon home when she returned from an overnight trip, she told police today. Burglars apparently entered the house with a pass key, she said.

Help Kidneys

Don't Take Drastic Drugs

Your Kidneys contain 9 million tiny tubes or filters which may be endangered by neglect or drastic, irritating drugs. Be careful. If functional Kidney or Bladder disorders make you suffer from Getting Up Nights, Nervousness, Loss of Pep, Leg Pains, Rheumatic Pains, Dizziness, Circles Under Eyes, Neuralgia, Acidity, Burning, Smarting or Itching, you don't need to take chances. All druggists now have the most modern advanced treatment for those troubles—a Doctor's prescription called Cystex (Siss-Tex). Works fast—safe and sure. In 48 hours it must bring new vitality and is guaranteed to make you feel years younger in one week or money back on return of empty package. Cystex costs only 3c a dose at druggists and the guarantee protects you.

NATURAL BRIDGE OF VA.
HOTEL
DINING ROOM
& COTTAGES
COFFEE SHOP
WORLD WONDER
NATURAL BRIDGE, VA.

Auto Fenders Blaze This Bridal Path

Constitution Staff Photo—Roton.

Mr. and Mrs. William S. Sample, both of Chamblee, just after their wedding in an Atlanta automobile showroom. Friends contributed to expenses of the wedding and also gave the couple a present.

Copper Has Fame Even in Europe, Letter Proves

Copper has a public in Europe now.

Copper is the big German police dog, master of 115 tricks, who was forgiven a police ticket for breaching Atlanta's anti-noise ordinance six weeks ago when he proved he was blowing an automobile horn to summon his mistress, Miss Mary Bringhurst.

Yesterday Traffic Officer M. L. Thomas, who handed Copper the ticket and duly testified against the dog in recorder's court, got a letter, postmarked Amsterdam, from L. S. Randolph, of Tulsa, Okla., attending the World Boy Scout Congress in Holland. Enclosed was a clipping from the Paris edition of the New York Herald Tribune, recounting Copper's brush with the law.

Randolph wrote to Thomas:

"You may be interested to know that your kindness to dogs has been read about in far-away Paris and Amsterdam."

Thomas stored the letter and clipping in his wallet, considered consulting Copper.

Couple Married In Show Room Of Auto Firm

The honking of automobile horns replaced the traditional wedding bells and the bridal path was strewn with wrecked auto fenders instead of rose petals in the unusual nuptials uniting Miss Lillie Mae Martin and William Z. Sample, both of Chamblee, Saturday night.

The brief ceremony was performed by the Rev. George McLarty in an Atlanta auto showroom an Peachtree street, where Sample is employed in the service department. The bride had as her maid of honor and only attendant, Miss Inez Daniel, and W. D. Bradshaw was the groom's best man.

Fellow employes of Sample agreed to contribute funds for the wedding license, they said, providing the couple would say their "I dos" in the display room with all the employes present. Plans for the wedding were quickly arranged, the license purchased and a surplus amount presented to the affianced pair as a wedding gift.

The bridegroom showed "considerable nervousness," friends said, while the bride was "calm and natural, not even giving way to a blush." The couple received the best wishes and congratulations of their friends and fellow employes and departed amid merry shouts and the din of horns.

GOVERNOR DENIES PATROL FAVORITISM

Has No Part in Selection of Men Now Training.

Governor Rivers said yesterday that he had no part in the selection of the 90 men now in training for the state highway patrol, adding that a protest from Elbert county claiming that no resident of that county was selected would be turned over to Judge Clement E. Sutton, attorney for the patrol.

Representative D. K. Jones, of Elbert county, announced at Elberton that he had written Governor Rivers asserting that three men from Judge Sutton's home county of Wilkes were appointed to the patrol and none from Elbert.

Jones said he had asked Governor Rivers in his letter if politics had not played a part in the selection of the men. Governor Rivers pointed out that the men were selected by Major John C. Carter, acting director of public safety, and that he was not consulted about them. He added that he had not yet received Representative Jones' letter.

LIVE WIRE VICTIM FUNERAL TODAY

T. R. Langley To Be Buried in East View Cemetery.

T. R. Langley, Georgia Power Company lineman who was killed Sunday when he was knocked off a power pole on Marietta street, near Ashby street, after touching a high tension wire, will be buried in East View cemetery this afternoon.

Final rites will be performed by Rev. T. T. Davis at 2:30 o'clock at Moreland Avenue Baptist church.

Mr. Langley was attempting to adjust his safety belt when he touched a 4,000-volt wire and was knocked off the pole to his death, power officals said. Doctors declared death resulted from a fractured skull suffered when he fell, and not from the shock.

Mr. Langley was 43 years old and lived at 960 Bouldercrest drive, S. E.

2 FACE U. S. JURY AFTER STILL RAID

Charged with distilling liquor, Homer Reese and W. J. Mooney faced federal grand jury investigation yesterday after a preliminary hearing before United States Commissioner E. S. Griffith.

The two men were arrested after federal agents had seized and destroyed a 65-gallon metal still, 188 gallons of liquor and 2,000 gallons of mash in Gilmer county. Officers said Reese and Mooney fled with four other men when the still was captured. Bonds were set at $500 each.

SUN BAKES CROP IN MIDWEST BELT

Searing Winds Spreading Heat Over Farm Area; Omaha Has 100.

CHICAGO, Aug. 16.—(AP)—Searing winds spread intense heat across the midwest's broad farm belt today.

Temperatures generally moved steadily upward through the high 80's and 90's and passed the 100-degree mark at many points on the sun-fired plains.

Reports of damage to the bountiful corn crop set off a flurry of buying among perspiring traders in Chicago's big market.

The mercury mounted 25 degrees in 12 hours here. It reached 95 at 3 p. m.—one notch over the all-time high record for the date established in 1908, and within two points of the season's peak of 97, attained on June 24.

Beaches Thronged.

Thousands of residents stripped down to swimming suits and hunted beaches.

Conditions were even worse out on the prairies. Readings beyond 100 degrees were registered at several points in Iowa and Nebraska.

Lincoln, Neb., had an even 100 at noon; Des Moines and Albert Lea, Minn., 99. The highest temperature of the year, 99, was recorded at Peoria, Ill. St. Louis sweltered in 95-degree heat. It was 100 at Omaha.

Other typical marks included Central, Ill., 97; Springfield, Ill., 98; Milwaukee, 93; Indianapolis, 91; Louisville, 89; Detroit, 89; Cleveland and Minneapolis, 86.

Corn for future delivery closed 5-8 to 2 1-4 cents above Saturday's finish on the Chicago Board of Trade.

COLUMBUS WOMAN WELFARE DIRECTOR

Mrs. Evelyn Sayers Wilson Appointed by Board.

The State Department of Public Welfare, meeting in executive session with Governor Rivers yesterday, appointed Mrs. Evelyn Sayers Wilson, of Columbus, as welfare director of Muscogee county.

The appointment of Mrs. Wilson completed the state's roster of county welfare directors, the state department already having named directors for all other counties.

"Additional information furnished the State Welfare Department by the Muscogee county board of public welfare enabled the state department to complete the qualification file of Mrs. Wilson, and she was formally approved director of the department of public welfare of Muscogee county this afternoon," Lamar Murdaugh, director of the state department, said in a formal statement after the executive session.

Meeting with the Governor and the state welfare board was a delegation from Muscogee county headed by H. K. Parks, chairman of the Muscogee county welfare board.

NEW PAPER PLANT TO COST $6,000,000

Florida Mill First of Commercial Size.

PITTSBURGH, Aug. 16.—(AP)—The Rust Engineering Company will construct a $6,000,000 180-ton paper mill at Fernandina, Fla., for the Fernandina Pulp & Paper Company.

Announcing awarding of the contract today, the engineering firm said the plant will be the first of commercial size designed to manufacture pulp from southern woods by the use of the bleached sulphite process.

The plant will be ready for operation by August 1, 1938, and will employ 400 men in addition to those engaged in wood cutting.

3 TEACHERS RETIRED ON CITY PENSIONS

Three well-known Atlanta teachers were granted retirement pensions yesterday, City Comptroller B. Graham West, secretary of the general pension board, announced.

They are Miss Hattie Dunlap, of the Luckie Street school; Miss Ruby Jones, of the Peeples Street school, and Miss Lucy Neil, of the Calhoun school. Their retirement becomes effective October 1 .

'It's Monstrous,' Cries Nantucket Of Serpent Tale

NANTUCKET, Mass., Aug. 16. (AP)—An aroused citizenry of this little island, which threatened recently to secede from the United States, tonight denounced what officials said was a plan to "balloon up" a story of an alleged sea serpent reported seen off the shore.

Asserting "babies have been frightened by the thought of a sea monster lurking off the island's shores," state Representative Swain condemned "a scheme" to inflate a balloon, 130 feet long and designed to resemble a monster, and label it "famous Nantucket sea serpent."

"I think that Nantucket people should know the facts of the sea monster story," Swain said.

"I hear that a New York store will eventually cash in on the publicity of Nantucket's 'sea serpent.' I cannot possibly see why some off-island concern should benefit through such a cheap publicity scheme at the expense of Nantucket people."

Threats of secession echoed over the island, which lies 20 miles from the mainland, a few months ago over power rates and then over a steamship strike.

NATIONAL YOUTH BODY TO SLASH STUDENT AID

WASHINGTON, Aug. 16.—(AP)—The National Youth Administration said today the number of students receiving student aid next year would be reduced about one-third.

Last year the maximum number of needy high school, college and graduate students receiving such aid was 420,000. Approximately $33,000,000—an average of $15 to $20 a month for each student, was given out.

JERE WELLS URGES SPEED ON PWA CASH

School Chief In Capital for Federal Grant on County Projects.

Speedy allotment of Public Works Administration funds for a proposed $275,000 building program in the county education system was urged yesterday by Jere A. Wells, superintendent of Fulton county schools, who is in Washington conferring with government officials.

The PWA has asked for a 45 per cent grant. The county authorized bonds last June to meet its 55 per cent share of the total cost.

Wells said he told E. W. Clark, executive assistant to the administrator, that rapid growth of suburban communities in the Atlanta area had resulted in overcrowding existing schols. Represenotative Robert Ramspeck, of the fifth district, joined Wells in the conference with Clark.

The proposed new buildings will include high schools at Center Hill and Hapeville and an elementary school in Buckhead.

Superintendent Wells plans to return to Atlanta Wednesday or Thursday.

NAVY COMMISSIONS $4,000,000 DESTROYER

BOSTON, Aug. 16.—(AP)—The U. S. Mugford, new $4,000,000 destroyer, was commissioned today at the Boston navy yard and prepared to leave in November on a shakedown cruise to Gulf of Mexico ports.

The Mugford, launched a year ago, has a displacement of 1,500 tons and will carry 158 officers and men. Lieutenant Commander James W. Whitfield is the commanding officer.

Pantless Man Sent To Jail in Blanket

"Bring in W. E. Davidson, charged with being drunk," Judge A. W. Callaway instructed a bailiff in police court yesterday afternoon.

Shortly the bailiff returned without the prisoner—but with a message.

"He says he's sorry, your honor, but his pants are lost. He wants to plead guilty."

"Very well," replied the court. "Inform the prisoner he can pay a fine of $7 or go to the stockade for 10 days."

Davidson went to the stockade—wrapped in a blanket.

ONE DIES IN CHILE FLOOD.

CONCEPCION, Chile, Aug. 16. (AP)—Chile's largest river, the Bio-Bio, and several others were out of their banks today. One death was reported, several hundred persons were homeless, and there was great damage to crops.

Your Eyes . .
Deserve Attention
Consult
DR. JOHN KAHN
At J. M. HIGH CO.
Eyes scientifically examined — Glasses correctly fitted. Moderately priced. With the convenience of charge account.

BUSINESS BORROWS

to meet emergency financial needs

It is just as logical for the individual and the family to do the same thing
Yet it is surprising how many people never think about using their good credit that way

Emergency needs, taxes, tuition for children, home repairs—whatever the need may be—our department of Programmed Finance may solve your problem

Twelve months to repay

THE CITIZENS & SOUTHERN NATIONAL BANK

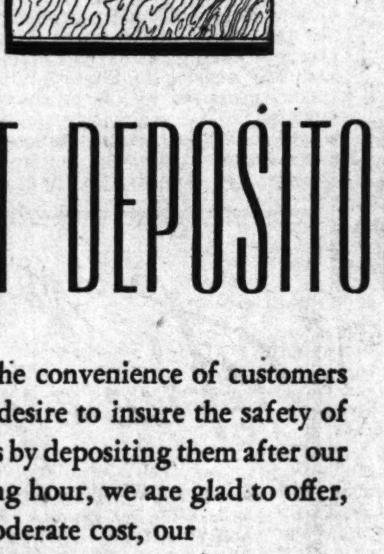

NIGHT DEPOSITORY

For the convenience of customers who desire to insure the safety of funds by depositing them after our closing hour, we are glad to offer, at moderate cost, our

Night Depository Service.

Ask any officer or employee.

FIRST NATIONAL BANK
ATLANTA

FOUNDED 1865—CAPITAL, SURPLUS AND PROFITS $10,000,000

Main Office at Five Points
Peachtree at North Avenue · Lee and Gordon Streets · East Court Sq., Decatur

Member Federal Deposit Insurance Corporation

ARCHITECTURALLY IMPORTANT

THE architecture of a hotel is rarely a consideration in its selection as a place in which to live...yet from this standpoint alone The Vanderbilt is important.

Everything about The Vanderbilt is big, liberal and designed for the utmost comfort of a discerning clientele. You will find it a memorable pleasure to have stopped at The Vanderbilt.

Illustrated folder upon request

SINGLE FROM $4
DOUBLE FROM $6
SUITES FROM $10

The VANDERBILT HOTEL
PARK AVENUE AT 34th ST., NEW YORK

IT'S "Filter-Fine" MOROLINE WORLD'S LARGEST SELLER AT 5¢
SNOW-WHITE PETROLEUM JELLY

HIGH'S . . . *Everybody's Coming---* *Everybody's Buying---*

AUGUST SALE-LINENS BEDDING-BLANKETS

MONOGRAMMING FREE . . . during this great sale—we will monogram your sheets, towels, etc., without charge. Stock up — anticipate future needs—Buy on LAY-AWAY PLAN.

SHEETS--- Guaranteed 2 Years

- *63x99*
- *72x99*
- *81x99*

99c

But for the August Sale—you'd pay $1.19! All with torn hems—laundered and ready for use. A constant stream of women have been pouring into our store—buying—follow the wise ones!

2-YR. SHEETS. Size 81x108 .....$1.09

2-YR. CASES. Size 42x36, each....23c

Mohawk or Cannon Fine Muslin Sheets

Another reason why you'll want to stock up. Guaranteed for four years. Sizes: 63x99, 72x99, 81x99 and 72x108...... $1.19

81x108 SHEETS. Mohawk or Cannon Fine Muslin $1.29

42x36 CASES. Mohawk or Cannon Fine Muslin 29c

Pequot Sheets, *Exclusive With High's*

Here's a sheet that is stronger! wears longer than any other popular priced sheet. Sizes: 63x99, 72x99, 72x108, 81x99. $1.39

PEQUOT CASES, 42x36, each..................37c

HIGH'S STREET FLOOR

LACE TABLE CLOTHS. Natural color in lace effects. Size 72x90-in. $1.98

LINEN TABLE SETS. Reg. $8.98. Fine quality—size 68x88 cloth, and 8 large napkins $6.98

LINEN BANQUET SET. Reg. $10.98. Pure white. Cloth 68x108, and 12 matching napkins ...$8,98

STREET FLOOR

Monogrammed Turkish Towels 25c

Select your towels—and we'll monogram them without charge in this Sale. Imagine! 39c Cannon towels. 22x44 inches—white with colored borders.

CANNON TOWELS, regularly 29c, size 20x40..........20c

CANNON TOWELS, regularly 25c, size 18x36..........17c

STREET FLOOR

$10 Value! 5-Year Guaranteed

Mothproof All-Wool Blankets $7.98

Atlanta women are amazed at this value! Just think—over 3 3-4 lbs. pure virgin wool, thick, fluffy and extra long — 72 x 90-in. — mothproofed—with a 5-yr. guarantee. Solids! Don't miss it!

PART-WOOL BLANKETS. Reg. $2.59. Buy now—not less than 5% wool in each pair. Colors you'll like. Size 66x80 .... $1.98

PLAID BEACON BLANKETS. Reg. $3.98. Colorful—large plaids with jacquard borders—or solid reversibles with border. Size 72x84 .... $2.98

PART-WOOL BLANKETS. Reg. $6. Colorful plaids. Made of 25% wool combined with finest cotton. Weighs about 3 3-4 pounds. Bound with heavy rayon ribbon. 70x80-inch $4.29

Comforts

A real buy! Silkalene covered—floral centers with solid borders. Cotton filled. 72x84. $2.98

BEDSPREADS. Reg. $2.98. Choice of Colonial cotton, candlewick, rayon. Many colors. 86x105 $1.69

BEDSPREADS. Reg. $3.98. All styles—Candlewick, Colonial cotton, rayon, also rayon and cotton. Large and heavy $2.69

STREET FLOOR

HIGH'S

OLD-TIME RELIGION GOES STREAMLINED, METHODISTS AGREE

Horses and Buggies Give Way to 3,000 Autos at 99th Camp Meeting.

By AL HAILEY.

Historic old Holbrook camp meeting ground—where Cherokee county folk have "got religion" for 99 years—this week gave away to the march of time as the annual 10-day session of preaching and singing began. Not a horse, mule or wagon could be found on the 40-acre camp Sunday, and old-timers sadly agreed "that old-time religion" has gone streamlined.

"Why, I recollect when all you could hear was the braying of the mules and the mooing of the cows tied up back of the tents," said "Uncle Julius" Hendricks, who hasn't missed a camp meeting in 72 years. "But now all you hear are these three-toned automobile horns blowing all the time."

And a look around the camp grounds where thousands of north Georgia Methodists were getting into the swing of the 99th annual camp meeting verified "Uncle Julius'" statements. "That old-time religion" certainly has fallen behind the forward trudge of modern civilization.

In place of the old horse and buggy that used to be the only means of conveyance, shiny, long-nosed automobiles were parked row on row. Between the massive oaks that shade the ancient camp grounds more than 3,000 automobiles were parked.

"But I reckon all these new-fangled contraptions are all right," "Uncle Julius" mused. "We don't want to go back to the old ways, I reckon. You know you have to start with the trunk of the tree to climb it, and that's what we did. People nowadays don't know what hard times is."

Another regular comer looked back on his 79 years of attending the meetings and was inclined to agree with "Uncle Julius" as far as comfort was concerned.

"I guess the way they run the meetings now is better than it was when I was a boy, but I don't know so much about improvement in anybody's morals. As far as social pleasures go, the present way is better, but we were lots more interested in getting religion in those days."

"We sure was," Uncle Julius put in. "I remember when they used to come from their grove meetings more than 50 at a time shouting and begging for mercy and going on. Over on the men's side of the camp we used to sit up in a tent all night working with some penitent brother.

"But now that's all gone. People now don't have time to stay in one place. They are always jumping in their automobiles and flying off," he said.

Groups of Old-Timers.

Groups of old-timers who have been attending the meetings for more than 65 years sat around in the shade Sunday afternoon and talked over the "days when." They marveled at the electric lights which dot the camp, and they recalled how back in the 60's the camp was lighted at night by the flare of pine knots.

A large scaffold was built around the arbor—an open pavillion where the sermons are preached—and the pine knots were imbedded in dirt on these. The tents were lighted with home-made candles. Children running about over the grounds brought up more comment:

"You didn't see children about in those days," an old gray-haired man volunteered. "They never made fuss like they do now."

"Look at 'em, every one of them has shoes on," "Uncle Julius" pointed out. "Why I never thought of wearing shoes until I was full grown man—no, sir, not even on Sundays."

"Uncle Julius" said that the meetings are pretty much the same as they were back before the turn of the century—except that families no longer separate their men from the women. They used to have them on opposite sides of the camp, but now they just put them all in their tent, he said.

Men sleep on one long straw bed and women sleep on another in the cabins. There is a well between the two rows of beds which will accommodate just about as many people as can get in the wooden cabins—or tents, as they are called. Saturday night 37 persons slept in one tent.

When someone wants to change his position, he just yells "spoon" and everybody turns over, "Uncle Julius" said. He didn't say whether he liked the new arrangements any better or not, but he pointed out "you didn't see any of this walking about that's going on all the time," and he looked at a young couple strolling around arm-in-arm.

Every year since 1838 on Friday before the third Sunday in August, Methodists from all over north Georgia have gathered at Holbrook camp—between Canton and Cumming in Cherokee county.

Attended 72 Years.

"Uncle Julius" and his twin sister, Julia Francis, now Mrs. S. D. Puckett, had attended every camp meeting since their widowed mother brought them to their first meeting 72 years ago before they could even talk. But this year "Uncle Julius'" sister lay very ill just at the edge of the camp grounds. "Uncle Julius" himself was the picture of health, but he was anxionus about his twin's condition.

Men and women who have lived all their lives in the vicinity of the camp grounds were back this week—most of them well up into their seventies. Sermons are preached in the "arbor" just as they always have been, four times a day.

After the morning sermons, each family gathers around their tent, while the women fix the dinner. Stoves which were unknown in the days of the old-timers are used now. In the old days there was one big log fire kept burning all the time for cooking purposes.

Campers this year are making plans for the centennial celebration next year. Jesse Holbrook, a blacksmith in Cumming, in 1838, gave the land for the camp after he had taken it as payment for work. For 99 years Methodists have been camping there, and anyone who wishes to may build a tent on the grounds and take part in the meetings.

2 Suspects Held In $3,500 Theft

What became of $3,500 worth of clothing that vanished from two clothing companies in the last year was declared solved yesterday with arrest of two negro tailors booked for suspicion of larceny.

The negroes, Barnice Ellison, 34, of 566 Markham, and Roosevelt Martin, 35, of 708 Simpson street, were accused of taking fully 500 suits from the Sewell Clothing Company, 111 Whitehall, and Gay Clothing, 138 Whitehall, where they were employed respectively.

Detectives W. M. Holland and John Chester, who made the arrests, said the two would change labels and completely alter the design of suits before disposition to a pawnshop.

Old-Timers at 99th Campmeeting Reflect on Days of Covered Wagons

Constitution Staff Photo—Roton.

Old-timers who haven't missed a camp meeting at the Holbrook grounds for more than 65 years sat around in the shade of massive oaks Sunday as North Georgia Methodists began to get into the swing of the 99th annual meeting. The "days when" was the chief topic of conversation—days when they used to come to the meetings in covered wagons. Shown above "talking it over" from left to right are A. H. Buice, E. S. Garrett, J. L. Dimsdale, R. L. Dimsdale and J. W. Gantt. All live in the vicinity of the ancient grounds and have attended the annual meetings since they were first brought there in their mothers' arms.

Constitution Staff Photo—Roton.

Strains of "That Old-Time Religion" resounded from the hills of north Georgia this week as thousands of Methodists from all over the state gathered at the historic Holbrook camp meeting grounds for the 99th annual session of singing and preaching. Led by Miss Kate Smithwick and Arthur Williams Sunday campers made the ancient "arbor" ring to the echoes of church hymns.

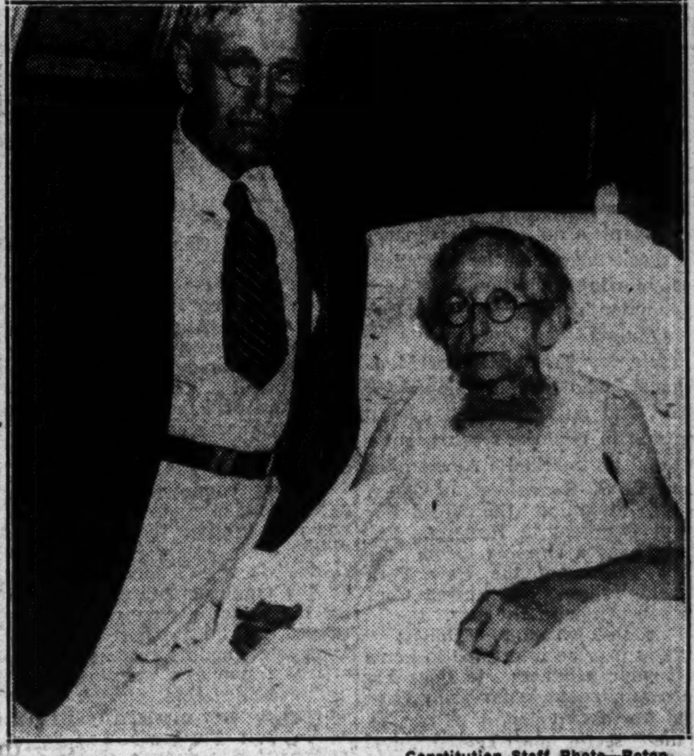

Constitution Staff Photo—Roton.

"Uncle Julius" Hendricks and his twin sister, Mrs. S. D. Puckett, had attended every Holbrook camp meeting together for 72 years. But this year "Uncle Julius'" twin was confined by an illness to her home just off the camp grounds. Although separated for the first time, "Uncle Julius" told his sister as he visited her Sunday that he was carrying on for both of them.

F. D. R., WAR CHIEFS MAP ORIENTAL PLAN

Continued From First Page.

have contended that to order complete evacuation of Americans now without additional protection would mean virtually abandonment of the nationals because of the great number there and the time required for the operation.

Americans in Shanghai number 4,000, while there are many in other sections. The American marines at Shanghai total 1,050, although the number of American soldiers, sailors and marines in or near the whole trouble zone has been estimated at about 7,000. Whether President Roosevelt believes reinforcements are necessary was not disclosed tonight. It was said that some announcement concerning the Sino-Japanese situation might be made tomorrow, perhaps by the State Department.

There was no inkling whether this would deal with reinforcements or the question of invoking the neutrality act.

For several days there has been speculation about application of the act, which declares that when the President finds a state of war existing, he shall embargo the shipment of arms and munitions to the belligerents. He also may halt shipment of certain other goods unless the purchasers pay for them and assume the risk of transportation.

China Would Suffer.

There have been arguments that this "cash-and-carry" clause might do more damage to China than to Japan. On the other hand, it has been contended by some observers, that any proclamation by Mr. Roosevelt declaring that war exists might be offensive to Japan, which has refrained from a formal declaration of war.

On Capitol Hill, Senator Pittman, Democrat, Nevada, said today Mr. Roosevelt was "well within his discretionary powers" in failing to apply the act.

"There has been no declaration of war," he noted. "Japan continues to insist she is not carrying war to China, but is protecting the interests of her nationals.

"Many American citizens are in grave peril, an added complication. In view of the situation it would seem the President is amply justified in proceeding cautiously, under the discretionary powers granted him by the neutrality act."

Two Destroyers Rushed.

Admiral Harry E. Yarnell, chief of the Asiatic fleet, reported to the Navy Department today he had ordered the destroyers Parrott and Edsall, to proceed at once from Chefoo to Shanghai and the Isabel, a yacht converted into a gunboat, to go from Tsingtao to Shanghai.

The Federal Reserve Board, meanwhile, authorized national banks to close their branches in Shanghai if necessary.

Senator Lewis, Democrat, Illinois, criticized what he described as efforts of certain American "underofficials" to direct this country's affairs in a manner that might involve the United States in the conflict.

He said influence in the orient were assuring Great Britain that American troops now in China would be retained there to co-operate with that nation in its efforts to protect its concessions and property.

"If there be those in the orient or at Washington professing to be American officials who are seeking to bind this government to co-operate with England in possible military conflict for the purpose of preserving the English possessions, I must announce that such cannot be with the consent of the State Department."

NANKING PROMISES FOREIGNERS SAFETY

Continued From First Page.

a Japanese air attack on this capital Saturday.

The Chinese army command, which asserted no serious damage was done in another Japanese air raid Saturday, admitted several Chinese military airplanes were destroyed when an airdrome was hit.

Chinese soldiers, clinging to positions behind rocks and shallow, hastily-dug trenches on the barren slopes overlooking Nankow, slowed down a Japanese advance toward Inner Mongolia yesterday.

Lightly-armed Japanese infantrymen crawled over the terrain into Nankow pass, some 30 miles northwest of Peiping, but heavy artillery could not be lugged over the rugged country and bad weather kept Japanese airplanes grounded.

1,500 Killed.

Chinese reports said 1,500 soldiers—500 Chinese and 1,000 Japanese—had been killed already in the fight for the pass, the entrance to Chahar province and Inner Mongolia.

In that district, nominally Chinese, there have been recurrent pro-Japanese movements. Japan would like to dominate Inner Mongolia. One reason is that the regions adjoins Outer Mongolia, independent state which has a military assistance pact with Japan's rival, Soviet Russia.

Through Nankow pass runs the only route over which the Japanese can move heavy armaments from northwest Hopeh province, now under domination of the Japanese army, to Chahar and Inner Mongolia.

South of Peiping and Tientsin, Chinese workers hired by the Japanese army slashed through fields of kaoliang, a thick-stalked grain used not only for food but for thatching and fuel. Thus the Japanese hoped to prevent any surprise attack by the Chinese under cover of the grain.

Chinese Warned.

Occasionally Japanese guns spoke in the night as a warning to the not distant Chinese soldiers.

In Tientsin, British authorities took measures against the possibility of an air attack on the British concesson.

They placed huge Union Jacks in conspicuous open spots and ordered replicas of the flag to be painted on roofs.

Emergency regulations issued by British officials urged residents whose houses lack cellars to dig dugouts in which to hide.

Tientsin's foreign consular corps telegraphed General Feng Yuhsiang, the famed "Christian general" of China, urging him to prevent Chinese planes from bombing Tientsin. Feng was believed to be reorganizing Chinese forces at Paotingfu, 85 miles southwest of Peiping.

U. S. Evacuates Women.

The United States embassy today completed arrangements for evacuation of American women and children from Nanking, up the Yangtze river to Hankow instead of downstream to embattled Shanghai.

The first group of 25 departed on a cargo boat. Others were to follow as soon as space on upriver shipping could be obtained.

Before this exodus the American community consisted of 40 men, 50 women and 13 children. The men will remain here.

British authorities are expected to evacuate their women and children from Nanking shortly.

This capital city was subjected to Japanese air raids Sunday and Monday. Hankow, some 450 miles up the river, is considered safer because all Japanese were withdrawn from there more than a week ago.

DIMINUTIVE WOMAN BLOCKS JAPANESE

Mme. Chiang Kai-shek Stands Alone With General To Stop Tokyo.

NANKING, Aug. 16.—(AP)—A little Chinese woman stands today with her husband in the path of Japan's advance into China.

She is Madame Chiang Kai-shek, Wellesley-educated wife of the head of the Chinese government and army and, in her own right, commander-in-chief of the nation's air forces.

More than anyone she has been responsible for building up the Chinese air corps until today it numbers 550 planes with 15 flying bases scattered throughout the country.

Squadrons of Japanese planes opened a campaign yesterday to destroy all bases of this airforce within 250 miles of war-torn Shanghai.

Madame Chiang declared yesterday that Saturday's airbombing tragedy in Shanghai was due to bombs being loosed accidentally from Chinese army planes damaged by Japanese anti-aircraft fire.

In a telegram to Mrs. Theodore Roosevelt Jr. in Shanghai, she said her husband, "shocked and grieved," had ordered an investigation of the holocaust.

Mrs. Roosevelt, a visitor in Shanghai, telegraphed Madame Chiang urging, "as a sincere friend," that steps be taken to prevent a repetition of the tragedy.

Credited for Growth.

Observers have credited the rapid growth of Chinese military aviation in the past eight years to the executive ability and far-sighted labors of the country's first lady.

Already prominent in the Sino-Japanese conflict, this force of 18 American pilots, 90 Italian engineers, and nearly 600 Chinese officers and 400 cadets, was expected to become a powerful instrument of military offense under her guidance.

Two years after her marriage to General Chiang Kai-shek in 1927 she became convinced that the generalissimo could keep abreast of the rapidly-shifting scenes of Chinese politics spread over a vast area only by means of rapid transportation.

Own Private Plane.

Her answer was a private airplane. From that her interest grew and turned toward the development of Chinese commercial and military aviation, particularly the latter. She travelled thousands of miles by plane around the country.

Hers was reported to be the strategy which has been directing the activities of the Chinese airforce in the present conflict with Japan. Save for the Shanghai misadventure, the strategy has been singularly effective, according to observers on the scene.

Chinese aviation was not particularly effective in the Sino-Japanese conflict of 1932, but predictions were current today it will be a vital factor in the present struggle.

JAPAN WITHDRAWS ENVOYS TO NANKING

Continued From First Page.

geru Kawagoe, is in Shanghai and has not been in Nanking since the Sino-Japanese conflict began on July 7 .

Difficult Withdrawal Seen.

(Japanese officials' withdrawal from Nanking may be difficult. River traffic has been suspended by the closing of the lower Yangtze to all shipping by the Chinese. Railway service to Shanghai has been suspended by troop movements.)

All Japanese residents were instructed to withdraw at once from Canton, in southern Kwangtung province, and Tsinanfu and Cheefoo, in Shantung.

The government acted to increase its funds for carrying on the war in China. Outstanding financiers of the empire were summoned to meet with Premier Prince Fumimaro Konoye and other leaders August 22 or 23 to hear the government's explanation of the crisis and the necessity of further martial preparations.

Officials hoped this meeting would result in enlisting support of the nation's wealthy in support of the campaign on the continent.

Diet Session Looms.

Cabinet ministers decided tentatively to call a special session of the diet (parliament) next month to vote more war funds, in addition to the half a billion yen (about $145,000,000) appropriated by the session that closed last week.

The home office summoned to Tokyo prefectural officials charged with enforcement of air defense measures, indicating anxiety over the possibility the Chinese air force might attempt raids across the China sea.

The navy ministry announced 24 Japanese marines were killed at Shanghai in the fighting of August 13, 14 and 15.

Saturday's and Sunday's air battles over Shanghai cost the Japanese navy eight planes, the ministry said, but it declared that week-end raids at Shanghai, Nanking and elsewhere resulted in 52 Chinese planes being shot down, 20 destroyed on the ground and 17 Chinese hangars containing an unknown number of planes being wrecked.

Press Waxes Warlike.

The Japanese press, more warlike than ever before in this crisis, urged the government to visit speedy "punishment" on China. Even the moderate, relatively liberal Asahi said: "Japan must resort to arms."

It called on the government to "use full military force for the punishment of China."

Tokyo newspapers, speaking more strongly than at any time since hostilities began, called on the Japanese government to "punish" China speedily.

"Japan authorities are requested to use full military strength for the punishment of China," said the important newspaper Asahi.

"Restoration of peace and order in China is impossible through mere diplomatic efforts, and Japan must resort to arms."

The newspaper Nichi Nichi asserted lasting Chinese-Japanese peace is impossible until Chinese Premier Chiang Kai-shek's "reputed policy of stimulating the anti-Japanese movement is discouraged, by force of arms if necessary."

"Too Late for Self-Defense."

"It is too late for self-defense measures," Nichi Nichi said.

Premier Prince Fumimaro Konoye had informed Emperor Hirohito of the government's decision to take "firm, resolute measures" in Shanghai, Nanking and North China. There was no announcement what action was planned.

Japan, the government said, has no territorial designs on China, but it insists on ending "anti-foreignism and anti-Japanism" in China.

The government started a special one-week course to train 42 picked civil aviators for war service.

Five hundred naval reserve officers, at a "victory meeting," heard Admiral Mitsumasa Yonai, minister of marine, discuss what he called the "epoch-making aerial bombardment staged by Japanese naval planes in Shanghai and vicinity."

Visit the Paris Exposition in August!

Plan your trip now, for August, September or October... to include Europe's great International spectacle... when you can take advantage of substantial travel savings. Sail Cunard White Star, the

Fastest Route Direct to France

via the R.M.S. Queen Mary, World's Newest Liner... with her running mates the Aquitania and Berengaria, among the world's largest ships, maintaining the Only Weekly Express Service, New York to Cherbourg. Fortnightly, to Havre also, in the Express M.V. Georgic or Britannic.

Berengaria ... Aug. 21
Britannic ... Aug. 21
Queen Mary . Aug. 25
Aquitania ... Sept. 1
Georgic ... Sept. 4

Cunard White Star provides 4 sailings each week from New York, Boston and Montreal to Cherbourg, Havre, Plymouth, Southampton, London, Liverpool, Belfast, Galway, Dublin, Cobh, Glasgow (via Greenock).

SEE YOUR TRAVEL AGENT TODAY or Cunard White Star, 64 Luckie St., N. W., Atlanta, WAlnut 0179

$162.00 UP THIRD CLASS
$227.00 UP TOURIST CLASS
$336.00 UP CABIN CLASS
Buys a Round Trip Ticket to Europe

in the Georgic or Britannic. Continental ports slightly higher.

THE BRITISH TRADITION DISTINGUISHES
CUNARD WHITE STAR
1840 . . . 97 YEARS OF SERVICE . . . 1937

Why UDGA Tablets Curb Excess Acid Distress of STOMACH ULCERS

If your stomach pain is accompanied by GAS, heartburn, belching, bloating, burning, constipation, INDIGESTION, nausea, etc., don't take baking soda, dangerous drugs or halfway measures, but follow the advice of the druggists and the thousands of former acid-stomach sufferers who recommend UDGA Tablets to help neutralize excess stomach acids. UDGA Tablets, based on a physician's successful prescription, WORK FAST to bring relief from excess acid stomach distress. Full week's treatment supply is only $1 on iron-clad guarantee of RESULTS or MONEY BACK! You can get UDGA Tablets at any reputable druggists. Remember to get UDGA and GET RELIEF or GET your MONEY BACK!—(adv.)

IRIUM DELIGHTS MILLIONS, GIVES TEETH MORE SPARKLE

PEPSODENT alone of tooth powders contains IRIUM, new luster discovery to brighten teeth quickly, *safely*

YOU'LL CHEER this new way to get teeth lovelier! ... *Do as millions are doing*—change to Pepsodent Powder containing IRIUM—thrilling new luster discovery. Use this modernized powder twice a day and you'll bid goodbye to dull, coated, surface-stained enamel. Already people have bought over 15,000,000 cans!

Pepsodent Powder containing IRIUM is *Safe!* Contains NO GRIT, NO PUMICE. It speedily loosens surface-stains; gently washes them away... revealing natural pearly luster in record time. And it leaves your mouth refreshed, tingling clean.

15 BRUSHINGS FREE! See how Pepsodent shows up any other tooth powder, BAR NONE. Write for 15 brushings FREE. Address The Pepsodent Co., Chicago.

All Pepsodent now on sale contains IRIUM

PEPSODENT POWDER
It alone contains IRIUM for thrilling luster on teeth

RELIEF FOR ITCH Acts Very Quick!

Amazingly rapid acting Blue Star Ointment strikes at and promptly eases the itching of eczema, rash, tetter, ringworm and other kinds of itch. Money back if first large jar fails to satisfy. Trial size 35c.

GAS ON STOMACH?

Take O. S. R. Tablets—the forty-year-old remedy for Constipation and Gas on Stomach due to Constipation. Purely vegetable—prompt, mild, effective. At your druggist, 25c.

GOT A BOIL?

You've got a boil—it hurts—and you want relief. Try Carboil, the great American salve, and if not satisfied after using as directed, your money refunded. At your druggist, or write Spurlock-Neal Co., Nashville, Tenn.

The eyes have it

Eyesight—like every other normal physical function—is taken for granted. We were born with the glorious gift of vision as our Birthright. We have seen for years. We awaken and have but to open our eyes to see. And every hour of the day the miracle continues. At our work and in our diversions these eyes of ours are indespensable servants.

Give these precious eyes every comfort, every aid. Guard them steadily with rgular and competent examination. Make absolutely certain only lenses of unquestioned quality are entrusted with the all-important task of helping these eyes.

A. K. HAWKES COMPANY
Opticians • 83 Whitehall St.
Dr. W. S. Young, Dr. S. C. Outlaw—Optometrists

Visit the Seashore and Miami Beach's Ocean Front Hotel, THE MARINE TERRACE, located in the exclusive Section on the ocean at 27th Street.

Catering to a Selected Clientele, Rates from $25.00 to $35.00 per week, per person, two occupants to the room, including meals. European Plan rates upon request.

Each room with twin beds, bath and shower. Music during the dinner hour and dance each Saturday night. Cocktail bar in building. Congenial home-like environment among refined clientele.

Cool and restful. Write today for folder and particulars. Wire or air mail for reservations suggested.

THE MARINE TERRACE HOTEL
Ocean at 27th Street
MIAMI BEACH, FLORIDA

TAX AND SEIZURE OF MIXED DRINKS URGED BY JUDGE

Pittman Tells Grand Jury Seller Also Faces Prosecution Under State Laws.

LAFAYETTE, Ga., Aug. 16.—(AP) Judge Claude C. Pittman charged a Walker county grand jury today that "the seller of fortified or mixed alcoholic drinks is subject to taxation and confiscation of his products and is also subject to prosecution."

Judge Pittman opened court here in the absence of Judge Claude Porter, who is ill.

"There is no inconsistency in the position taken by the State Revenue Commission in demanding a tax on wines that are fortified or mixed with other alcoholic products," Judge Pittman said.

Wines Within State.

Discussing the Georgia wine law as amended by the last legislature, Judge Pittman said:

"Domestic wines are defined and declared to be those wines manufactured wholly within this state from fruits and berries, grown only within the state and produced by natural fermentation.

"Foreign wines are defined to be wines imported into the state or manufactured in the state from products imported in whole or in part from without the state and produced by natural fermentation.

"Therefore, it is legal to sell wine in Georgia produced by natural fermentation. However, when distilled alcohol, like gin or whisky, is mixed with fermented alcohol, we have a fortified or mixed drink, which is subject to both taxation and confiscation, for the simple reason that it is both wine and whisky.

Fermented Alcohol Legal.

"The legal product is fermented alcohol and is taxable and the illegal product is whisky being illegal and subject to confiscation.

". . . mixed drinks are in the worst possible position under present Georgia laws in that they are subject to regulation, taxation and confiscation at the same time, the wine product in them being taxable and the whisky product in them being illegal, making them subject to confiscation."

Judge Pittman said under the Georgia law, "it becomes the duty of the Revenue Department to tax all alcoholic products containing wine and confiscate all wine products containing more than 16 per cent alcohol."

Patrol Car Prisoners Stage a 'Sit-Down'

BAYONNE, N. J., Aug. 16.—(AP)—When a patrol wagon taking four prisoners from the police court to the county jail broke down today 100 feet away from the court, the prisoners cheerfully helped the driver and guard push it back.

Their demeanor changed when another patrol wagon ran out of gas after going 50 feet. They went on a sit-down strike and the police had to carry the gasoline.

LEAF SALES REACH 69,751,604 POUNDS

$14,906,566.30 Already Paid to Growers in Georgia Markets.

By the Associated Press.

The State Department of Agriculture announced yesterday that 25,739,126 pounds of tobacco had been sold at the state's 16 markets last week at an average price of 16.47 cents a pound, bringing the season's total sales to 69,751,604 pounds at an average price of 21.37 cents.

Early-season estimates placed this year's Georgia crop at between 60,000,000 and 65,000,000 pounds. An unestimated amount of north Florida tobacco is being sold this year in the Georgia markets.

Last week's sales were officially tabulated at $4,239,745.32. The season's total was announced as $14,906,566.30, as compared to $17,585,270.17 for 1936, when 81,586,758 pounds brought an average price of 21.41 cents a pound.

12 Days' Sales.

Fourteen selling days were represented in the tabulations for 1936, as against 12 days for the current season, now more than two weeks old.

Figures compiled today gave indications that the state's tobacco crop would bring more than $70,000,000.

Total sales on Georgia markets last year reached 86,563,298 pounds, which brought $18,145,557.25, or an average of 20.96 cents a pound. The tabulations for 1936 included 2,266,172 pounds grown in other states.

Sales are expected to continue at most markets this week, and several markets probably will continue sales into next week.

Comparative Statistics.

Figures of the State Department of Agriculture on pounds sold first hand and average prices for corresponding weeks of 1937 and 1936 follow:

Market	1st hand sales 1937	Av. per lb. 1937	1st hand sales 1936	Av. per lb. 1936
Adel	1,116,040	14.97	977,262	14.56
Baxley	737,602	16.24	938,526	16.12
Blackshear	2,526,940	16.77	2,301,560	15.49
Douglas	2,322,030	17.60	2,803,992	17.09
Hahira	1,226,422	15.51	1,276,890	15.62
Hazlehurst	727,576	14.14	766,558	15.07
Metter	889,212	15.87	561,170	14.36
Moultrie	2,457,820	14.06	2,362,402	13.24
Nashville	2,233,010	15.77	1,769,518	15.72
Pelham	864,796	14.03	722,124	12.80
xQuitman	4,700	14.01		
Statesboro	1,495,326	17.89	925,904	17.37
Tifton	3,203,258	16.31	3,579,232	14.68
Valdosta	3,108,074	19.24	3,041,194	19.70
Vidalia	1,779,222	16.53	1,758,664	15.30
Waycross	1,047,098	17.60	1,144,010	16.66

x—New market.

DAIRY HELPER KILLED BY TRAIN AT DAWSON

DAWSON, Ga., Aug. 16.—(AP)—A scarf and a key found in his pocket helped to identify the badly mangled body of a man found on the Central of Georgia tracks about a mile from here yesterday as that of James Mathis, 26, a dairy helper.

TRI-STATES ROAD PAVING TO BE LET

8-Mile Stretch, Costing $80,000, Included in September 10 Contracts.

A contract for the paving of the eight-mile Georgia stretch of the Tri-States highway will be let by the State Highway Board September 10, Chairman W. L. Miller announced yesterday.

The Tri-States highway is considered one of the most important roadways in the southeast. Although only a small section of it traverses Georgia, it has heavy traffic particularly in the summer months.

The Georgia section cuts across Rabun county, connecting the highway with large centers in northern South Carolina and western North Carolina. A large number of Atlantans, traveling to and from Highlands and other North Carolina resorts, use the road.

Chairman Miller said that the cost of paving the stretch would be borne jointly by the United States Bureau of Public Roads and the division of forestry of the Department of Agriculture. The paving is expected to cost upwards of $80,000.

The highway board chairman said that a number of other projects would be included in the September 10 letting. They will be announced later.

Representative Robert Hamby, of Rabun county, was at the highway department when the chairman made his announcement regarding the Tri-States road. Hamby said he felt that there was no more important project in northeast Georgia.

"The route not only serves as a link between cities in the two Carolinas," Hamby said, "it is also a 'feeder' for Tennessee routes."

Representative Frank Whelchel, of Gainesville, obtained consent of the Forestry Department for the use of forestry funds in connection with the highway.

MARRIED TEACHER FIRED, SUES MATE

Lost Job When He Told of Secret Wedding, She Charges.

Her school teaching days brought to an end by her husband's revelation, Mrs. Nell Jones, former school teacher, filed suit for divorce yesterday in Fulton superior court.

E. G. Jones, the husband, a Fairburn-College Park bus driver, caused her to lose her job, Mrs. Jones charges, when he revealed to the county board of education their secret marriage of July 4, 1934. A strict board rule forbids the teachers from marrying.

Mrs. Jones further charges that in reality their marriage lasted only six weeks. They did not live together until July of this year, and they separated Sunday, the petition states.

The suit points out that Mrs. Jones had supported herself all the time she was teaching and also during the time she was completing her educational requirements in summer school. She alleges that she often gave her husband what remained of her salary after she had paid her own expenses.

Jones, who she charges has a $75-a-month job, told her he "loved another" after she began living with him July 1 and asked her to "get out." She asks a divorce, alimony and attorney's fees.

FOREIGN WAR VETS RECEIVE RECRUITS

Class of 50 To Make Post Largest in Georgia.

Complimenting William L. VanDyke, state commander of the Veterans of Foreign Wars, Marcus W. Beck Jr. Post No. 3027 will take in the largest recruit class in the Georgia history of the V. F. W.

Addition of approximately 50 men to the post will make it the largest post in Georgia, Post Commander William P. McKenny said. The meeting will be held at 8 o'clock tonight at Chamber of Commerce building, and will be open to the public.

Among the prospective initiates are Stanley A. Jones, department adjutant of the American Legion; J. G. C. Bloodworth, past department adjutant of the Legion; General John E. Stoddard, publisher of the Washington (Ga.) News-Reporter, and Colonel Alexander E. Conoley, past commander of the fifth American Legion district.

BOARD TO DELAY TEACHER PENSION

Retirement Question To Wait Until Later.

Due to the absence from the city of two members of the board of education, the question of retirement of teachers under the 65-year age limit rule will not be speeded today, Ernest Brewer, board member, said.

Brewer asserted he will ask Dr. Willis A. Sutton, school superintendent, to reconsider his recommendations that caused the automatic retirement of 18 veteran school teachers and employes. Brewer and Dr. H. Jack Penn had charged discrimination against Dr. Sutton, declaring the teachers who were forced to retire were as capable as many who Dr. Sutton recommended to be retained another year.

The school board was scheduled to meet last week but was unable to hold a session for lack of a quorum.

TODAY'S PERSONAL SELECTIONS

USED CARS

'31 NASH 6-Whl. Sedan, $175
265 Ivy St., at Baker
'31 CHEVY Tudor Sedan, $175
166 Walton St. Showroom
'37 FORD 1½-Ton Truck, $645
233 Spring St., at Harris

Ernest G. Beaudry
21 YEARS A FORD DEALER

All Beaudry Used Cars are good buys, but these personal selections are exceptional values. Driven, tested and approved by Ernest G. Beaudry, who has had 21 years of valuable experience, and knows automobiles.

HOW TO RELIEVE SUNBURN TORTURE

Sunburn pain is relieved—your skin soothed, cooled, comforted—bad after effects avoided—when you use Oil-of-Salt. Applied before exposure, it promotes sun tan and prevents burn. Equally wonderful for other burns, cuts, insect bites, sore feet. Druggist will refund your money if not satisfied.—(adv.)

Baby's CHAFING SOOTHED, COMFORTED with CUTICURA SOAP and OINTMENT

AIR-CONDITIONED COACHES AND PULLMANS

LEAVE ATLANTA (TERMINAL STATION) CENTRAL TIME

The Flamingo-Dixie Limited — 9:05 AM
(VIA ALBANY AND JACKSONVILLE)
THE SOUTHLAND — 6:55 PM
(DIRECT TO FLORIDA WEST COAST)
THE DIXIE FLYER — 7:25 PM
(VIA ALBANY AND JACKSONVILLE)
AIR-CONDITIONED PULLMANS TO SAVANNAH..10:00 PM
AIR-CONDITIONED PULLMANS AND BUFFET LOUNGE COACH TO MACON AND SAVANNAH....7:35 AM
AIR-CONDITIONED COACHES TO COLUMBUS....7:30 AM
AIR-CONDITIONED COACHES TO MACON........4:00 PM
AIR-CONDITIONED PULLMAN AND COACH TO COLUMBUS........4:30 PM

LOW ONE-WAY AND ROUND-TRIP FARES
PASSENGER AND TICKET OFFICE, 95 FORSYTH ST., N. W. PH. WA. 8181. GEO. W. STRADTMAN, DIVISION PASS. AGT.

CENTRAL OF GEORGIA RY.

SEMI-ANNUAL STATEMENT for the six months ending June 30, 1937, of the condition of the

New England Mutual Life Insurance Co.

OF BOSTON, MASSACHUSETTS.

Organized under the laws of the State of Massachusetts, made to the Governor of the State of Georgia in pursuance to the laws of said State.
Principal Office—87 Milk Street, Boston, Massachusetts.

I. CAPITAL STOCK.

1. Amount of Capital Stock .... None

II. ASSETS.

Total Assets of Company (Actual cash market value) $392,825,563.60

III. LIABILITIES.

11. Total Liabilities $392,825,563.60

IV. INCOME DURING THE FIRST SIX MONTHS OF THE YEAR 1937.

Total Income $43,708,646.54

V. DISBURSEMENTS DURING THE FIRST SIX MONTHS OF THE YEAR 1937.

Total Disbursements $26,112,109.72

A copy of the Act of Incorporation, duly certified, is in the office of the Insurance Commissioner.

STATE OF GEORGIA—COUNTY OF FULTON.

Personally appeared before the undersigned, Robert J. Guinn, who, being duly sworn, deposes and says that he is the Gen. Agt. of New England Mutual Life Insurance Co., of Boston, Mass., and that the foregoing statement is correct and true.
ROBERT J. GUINN.

Sworn to and subscribed before me this 16th day of August, 1937.
(Seal) THOS. H. FLURRY, Notary Public.

ROBT. J. GUINN
General Agent
Candler Building — Atlanta, Ga.

By CAREFUL DRIVING and with TIRES THAT ARE TRIPLE-SAFE

NEVER before have motorists given so much attention to the subject of tire safety. That is why car owners by the thousands are changing over to Firestone Tires, the only tires made that are TRIPLE-SAFE. What does TRIPLE-SAFE mean? It means—

1. PROTECTION AGAINST BLOWOUTS. Firestone Tires run up to 28° cooler because every fiber of every cord in every ply is saturated with liquid rubber. This patented Gum-Dipping process counteracts internal friction and heat that ordinarily cause blowouts.

2. PROTECTION AGAINST PUNCTURES. Two extra layers of Gum-Dipped cords under the tread add great strength to the tire and give extra protection against punctures.

3. PROTECTION AGAINST SKIDDING. The scientific tread design gives longer non-skid mileage and will stop your car up to 25% quicker.

Help prevent highway accidents by making your car *tire-safe* for your vacation trip. Join the Firestone SAVE A LIFE Campaign today by equipping your car with a set of new Firestone TRIPLE-SAFE Tires—the safest tires that money can buy.

Firestone HIGH SPEED TIRE

4.50-21.	$10.05	5.50-16.	$13.75
4.75-19.	10.60	6.00-16.	15.55
5.00-17.	10.80	6.25-16.	17.40
5.00-19.	11.40	6.50-16.	19.15
5.25-17.	12.25	7.00-16.	20.80
5.25-18.	12.70	7.50-16.	26.40
HEAVY DUTY			
4.75-19.	$13.05	6.25-16.	$20.45
5.50-16.	16.25	6.50-16.	21.15
5.50-17.	16.55	7.00-16.	24.45
6.00-16.	18.40	7.50-16.	32.00
6.00-17.	18.60	8.25-16.	38.90

OTHER SIZES PROPORTIONATELY LOW

BATTERIES — ASK ABOUT OUR "CHANGEOVER" PRICE

FIRESTONE AUTO RADIO — Includes Universal Control Head — $39.95 — CUSTOM-BUILT DASH MOUNTINGS AVAILABLE

SEAT COVERS — Coupes $1.69 UP — Coaches & Sedans $3.69 UP

HOME FANS — $1.29

25% MORE TIRE MILEAGE

With Firestone Sealtyte Tubes air pressure remains constant. You save the time and work of periodic inflation. You get extra safety because you avoid unequal inflation and loss of air pressure. Your tires will give up to 25% longer mileage.

YOU CANNOT AFFORD TO DRIVE WITHOUT TRIPLE-SAFE TIRES ON YOUR CAR!

Ab Jenkins has driven 1,500,000 miles without an accident on Firestone Triple-Safe Tires. He broke 72 world records on Firestone Tires. For 18 consecutive years Firestone Tires have been on the winning cars in the Indianapolis Race. Such records prove Firestone Tires the safest tires built.

Last year highway accidents cost the lives of more than **38,000 men, women and children** and a **million more** were injured!

More than **40,000 of these deaths and injuries** were caused directly by **punctures, blowouts and skidding due to smooth, worn, unsafe tires!**

Right is section cut from a new Firestone Tire. Note the thick, non-skid protection against skidding, blowouts and punctures. Come in and see a demonstration.

Left is a section cut from a smooth, worn tire, with non-skid protection worn off. Tires in this condition are liable to punctures, blowouts and skidding.

JOIN THE FIRESTONE Save a life CAMPAIGN TODAY

Firestone TRIPLE-SAFE TIRES

Listen to the Voice of Firestone featuring Margaret Speaks, Monday evenings over Nationwide N. B. C. Red Network

FIRESTONE SERVICE STORES, INC.

• SPRING AND BAKER STS.

• PONCE DE LEON AND CHURCH — DECATUR

• WHITEHALL AND GORDON — WEST END

JAPANESE POUND SHANGHAI WITH FULL FURY OF BIG GUNS

FURIOUS BARRAGE LAID ON SHANGHAI FROM RIVER FRONT

Chinese Bomb Embarking Troops, Loose Explosives Along Whangpoo.

Continued From First Page.

the streets amid the crash of shells and rattle of machine guns and rifles.

A few miles to the northwest, Chinese troops were attempting to prevent the landing of Japanese reinforcements at the mouth of the Whangpoo where it flows into the Yangtse river.

One Japanese transport came down the Whangpoo to the Japanese consulate in the International Settlement and began debarking khaki-clad troops.

The waterfront on the International Settlement side was crowded with spectators despite the danger.

Fire On Planes.

Two Chinese bombers flew down Soochow creek to the Whangpoo, dropping heavy bombs. Nearby Japanese warships, including the Idzumo, answered with anti-aircraft fire.

Five Chinese bombers attacked the Japanese naval landing party headquarters in the International section.

Another Chinese bomber flew over the Japanese cruiser Idzumo. All anti-aircraft guns in the vicinity, including the Idzumo's, began a furious barrage.

Suddenly one of the first five bombers began to dive. It rolled over several hundred feet from the ground and burst into flames, plunging to the earth.

A British destroyer carried a contingent of British refugees to Woosung at the mouth of the Whangpoo river. The second destroyer began loading at the Bund. The British liner Rajputana awaited both destroyers at Woosung, ready to leave for Hong Kong.

"Suicide Ship" Is Sunk.

A Chinese "suicide destroyer" which fired a torpedo at the Idzumo last night was sunk by Japanese naval guns. Two injured Chinese naval cadets from the destroyer were picked up and taken to a hospital. Four other cadets apparently went down with the craft.

The death toll here, including military casualties, was estimated at more than 3,500.

As Shanghai's new war entered its ninth day the "incident," which started the night of August 9 when Lieutenant Isao Saito and Seaman Yozo Saito, of the Japanese navy, were shot and killed by Chinese militiamen defending the Hunjago airdrome, had spread into an unprecedented conflict.

40-Mile-Long Front.

The battle front extended along a line of more than 40 miles and an entirely new sector had developed on the flat lands which form the eastern shore of the Whangpoo river north of Shanghai's international waterfront.

The Chinese general staff sent one of its German-trained divisions from Nanking across the Whangpoo above Shanghai proper yesterday and entrenched them in the new positions. Big mortars were ferried across the river during the evening and at night a bombardment of more than a dozen Japanese warships anchored in the lower river's comparatively narrow channel was started.

To save their ships, the Japanese landed large units at the mouth of the river and, under cover of a barrage from warships, attacked the Chinese positions.

To the west, along the 30-mile line formed by the Japanese defense area of the International Settlement, the Shanghai-Woosung railway, and northwestward to the banks of the Yangste river, fighting was going on all along the line.

Chinese were on the offensive everywhere.

In the air the Japanese claimed they were establishing their supremacy, but Chinese bombing planes continued to hurl explosives down.

On the extreme northern front, where the general but unofficial Chinese-Japanese war started with a clash outside Peiping the night of July 7, Chinese appeared to be holding their own everywhere although the powerful Japanese Kwangtung army was in firm control of the important Peiping-Tientsin area and its immediate railway network.

The weather had cleared there and Japanese aircraft prepared again to go into the skies to bomb the Chinese Eighty-fourth and Eighty-ninth divisions which for a week have resisted the efforts of Japanese mechanized columns to blast them from their strong positions in the mountain crags on either side of the Nankow pass.

Japanese Held Up.

The whole Japanese offensive along the Peiping-Suiyuan railway, which Japan had planned as her first great campaign after the Peiping-Tientsin conquest, was held up by Chinese resistance.

Fighting continued south of Peiping on the Peiping-Hankow railway and south of Tientsin along the Tientsin-Pukow-Nanking railway. The Japanese were on the defensive in both these regions.

The expected campaign inland from Tsingtao, seaport of Shantung province, between Shanghai and Tientsin, had not developed. The Japanese were expected to land troops here at any moment, however, and 1,000 Americans are in the city.

International Settlement and French police had officially listed 1,960 civilian dead, including 1,047 in the Great World amusement resort on the border of the settlement and the concession, 130 in Nanking road in the settlement near the Cathay and Palace hotels, 453 in the French concession, 100 on North Broadway in the settlement, and 230 at scattered points.

Most of these were killed in Saturday's aerial bombings and yesterday's artillery and air duels.

Scenes in Heroic But Futile Peiping Defense

Wide World Photo.

Chinese troops of the 37th division of General Sung Cheh-Yuan's 29th army are shown above guarding the approach to Marco Polo bridge near Peiping before the Chinese-Japanese conflict flared into a war of cataclysmic proportions. As the fighting around Peiping became more intense,

Wide World Photo.

two Japanese trucks, remains of which are shown above, were destroyed when a load of hand grenades and ammunition which they were carrying exploded near the Yungting gate at the south of the city when the Chinese defenders centered their fire on the vehicles. In a desperate effort to save Peiping,

Wide World Photo.

the Chinese planted an ambush outside the Yungting gate and forced the Nipponese military truck, shown above, to crash into a tree after it had run into the trap. Two or three Japanese were killed in the engagement, one of many in the futile defense of Peiping that was precipitated

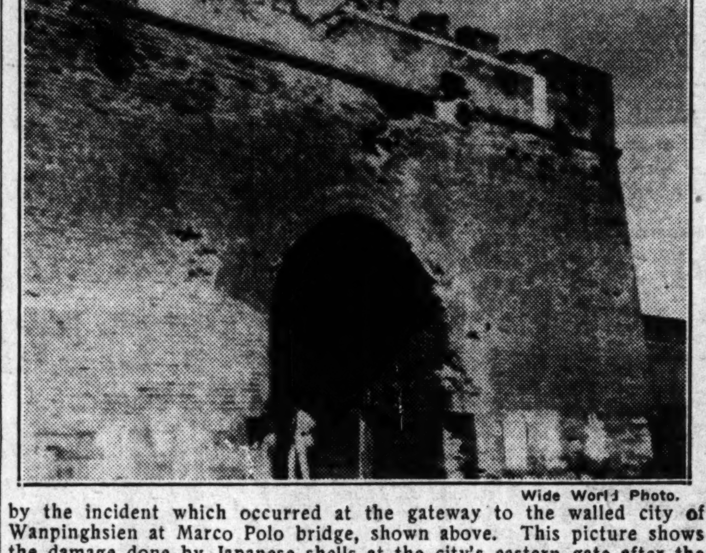

Wide World Photo.

by the incident which occurred at the gateway to the walled city of Wanpinghsien at Marco Polo bridge, shown above. This picture shows the damage done by Japanese shells at the city's eastern gate after the outbreak of hostilities. At the height of the recent warfare in that area,

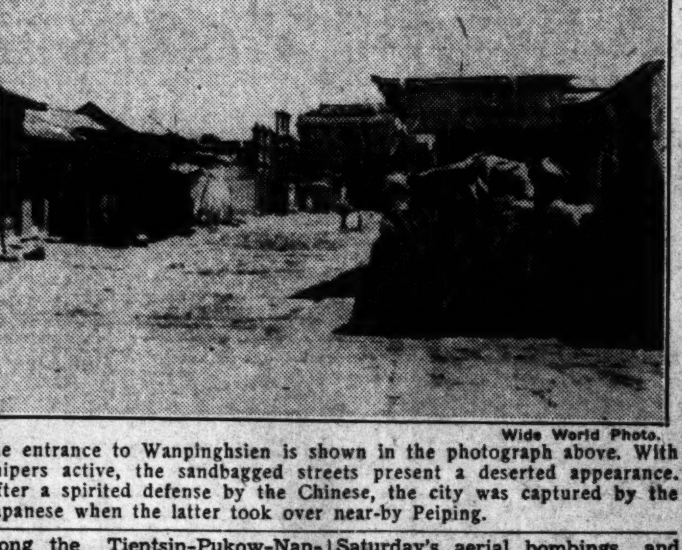

Wide World Photo.

the entrance to Wanpinghsien is shown in the photograph above. With snipers active, the sandbagged streets present a deserted appearance. After a spirited defense by the Chinese, the city was captured by the Japanese when the latter took over near-by Peiping.

Shanghai Quakes Under Bombings.

By MORRIS J. HARRIS,
Associated Press Correspondent.

SHANGHAI, Aug. 17.—(Tuesday.)—The men of China and Japan fought on and died today in ceaseless, heedless battle that rocked and tore at Shanghai and this tragic city's way of safety to the sea.

Between them the twisting Whangpoo, a flare-lit river by night and a murky menace by day, carried American and other foreign women and children to the broad, safe decks of liners that flew their flags.

There was no way accurately to estimate the dead and dying that have littered the outlying scenes of war since misplaced Chinese aerial bombs killed more than 1,000 and wounded even more than that in the international areas on Saturday. Neither side admitted many dead.

Fifth Day of Battle.

This was the fifth day of this strange battle of Shanghai, which shifted from the struggle for an economic grip on the northern provinces and dealt successive blows to Shanghai because the Japanese filled the city with warships and bluejackets and the Chinese army sent troops swarming in—contrary to the truce of 1932. In that year, some 12,000 fell in Sino-Japanese warfare here.

Today and last night, facing both ways from the Whangpoo, Japanese warships afloat and marines ashore locked in desperate combat with evergrowing Chinese armies smashing at their lines from north and south, planes flew and fought en masse.

Bombs Rock Shanghai.

Shanghai rocked to explosions, some of 'quake-like force. Night skies were brilliant as both sides sought to light the grim combat below. Ghastly starshells flared over a bitter land battle north of international Shanghai. Searchlights from Japan's powerful naval force on the river picked out objectives for the big guns that pounded Chinese ashore throughout the night. Tracer bullets streaked across the clouds.

This beautiful and awful spectacle stretched along a front of some 30 miles, from the Yangtze to the north to well south of this war-awed city of 3,500,000.

Battles raged on all sides of Shanghai's international areas, where the foreign communities awaited daylight to resume the evacuations begun yesterday.

All American women and children were under official orders to leave Shanghai, and the first group of refugees departed yesterday aboard the home-bound liner President Taft.

Shells screamed across the Whangpoo as they were carried down the river. They tore holes in the decks of their tender, but none was hurt. Some had left so hastily they had no luggage.

Three hundred and thirty-seven American women and children departed for Woosung this morning, to board the President Jefferson for Manila.

As the tender carrying them turned up the Whangpoo river for the ten-mile trip, Japanese opened a furious barrage a half-mile away, shooting at unidentified planes hovering above.

The American refugees cowered within the tender, while crowds along the shore watched in fear.

More than 1,000 more refugees are to leave by the end of the week.

Mothers First.

Expectant mothers and women wilth small children were given preference in the evacuation orders issued by Consul-General Clarence E. Gauss. Next came women and elderly men, with consideration given men traveling with their families.

Reinforcements of United States bluejackets and marines from the cruiser Augusta had raised the American forces ashore in Shanghai—covering the evacuation and protecting the foreign areas—to 1,150.

Under orders of Admiral Harry E. Yarnell, commander in chief of the United States Asiatic fleet, the destroyers Edsall and Parrott were speeding here from their summer base at Chefoo, on the Shantung coast.

Evacuate Nanking.

All American women and children were being evacuated from China's capital, Nanking, to Hankow, 450 miles up the Yangtze. Twenty-five of the 63 women and children in Nanking already were on a cargo boat steaming upstream. Forty men were to stay.

British authorities arranged to begin evacuating more than 2,000 women and children from Shanghait today on the HongKong-bound liner Rajputana. Other foreign authorities made similar arrangements to send their nationals out of the war zone.

The night battle raged most fiercely on both sides the Whangpoo just below the point where it turns sharply toward the sea and forms the busiest part of Shanghai harbor.

To the north, on the fringes of Hongkew, the Japanese-dominated section of the International Settlement, Japanese marines faced waves of Chinese infantry driving at the Japanese naval headquarters and battery emplacements in near-by Hongkew park, key point of the Japanese shore positions.

Claim Building Captured.

The Chinese asserted their forces, driving across the Shanghai-Woosung railway, had taken the fortress-like headquarters and pushed on into the park, but Japanese ridiculed the claim and there was no independent confirmation.

Star shells flared almost without cessation over this battle, into which the Japanese apparently had to fling most of their forces ashore.

Across the river, in Pootung, thickly built industrial area, some 30,000 or 40,000 Chinese soldiers took battle positions. From these they tried to blast the Japanese navy from the Whangpoo with artillery and machine guns.

From the roof of the Telegraph building, at the corner of Shanghai's famous Bund and Avenue Edward VII and less than a mile from the battlefield, this correspondent watched the battle, a brilliantly staged panorama.

Fire Point Blank.

Japanese destroyers moved in toward the Pootung shore to exchange gunfire almost point blank with the Chinese batteries. Even the Japanese flagship, the cruiser Idzumo, moved from her long-held position off the international settlement to join in the bombardment of Pootung.

Tons of metal were hurled into the Chinese positions, picked out by the tracer bullets and the wheeling searchlights of the Japanese warships. But the blasting seemed to give the Japanese little advantage, for the Chinese kept on pouring steady machine-gun fire at the warships and into the Japanese shore position on the north bank.

Planes Aid Artillery.

Japanese airplanes had flown most of Monday over Pootung, plotting Chinese positions to aid the warships' big guns.

Far down the Whangpoo the Japanese cruisers and destroyers fired at long range into Chinese-held parts of Shanghai, Chapei to the north and Nantao and Lunghwa to the south. Shells thrown at the latter objectives twice crossed the serpine Whangpoo.

The shifting of the Idzumo, flagship of the Japanese commander of all forces now at Shanghai, Vice Admiral Kiyoshi Hasegawa, was welcomed by foreign authorities, who had tried repeatedly to get her to move. They told the Japanese commander that his ship's position off the Japanese consulate-general, within a few hundred yards of downtown Shanghai, intensified the peril of the foreign communities.

They held that the Idzumo had been the chief target of the Chinese bombing planes winging over the city since Saturday, including those which dropped bombs into the international areas.

Hundreds of casualties in the international areas have been due to fragments of shells with which Japanese anti-aircraft guns were searching the skies for the raiding Chinese.

Offers Assurance.

Last night Mayor O. K. Yui, of the Chinese city of Shanghai, told the foreign consuls, "if the Idzumo ceases to use the settlement as a base for military operations against the Chinese and moves away, I am willing to give the same assurance as the Japanese."

He referred to a Japanese undertaking not to permit their bombing planes to fly over that part of the international settlement south of Soochow creek. The Japanese now hold the settlement areas north of the creek.

Foreign authorities therefore hoped the shifting of the Idzumo was permanent.

Large fires were seen blazing in Pootung. Big oil storage plants of the Amercan Standard-Vacuum and Texas companies are situated there, but how they fared is not known.

Chiang Issues Warning.

In Nanking Monday night the head of the Chinese government, Generalissimo Chiang Kai-shek, summoned to his headquarters Nelson T. Johnson, the American ambassador, and the British, French, Italian and German ambassadors to tell them:

"We do not intend to attack anyone, but we are determined to defend our territory at all costs."

The generalissimo, who has sent his air forces and some of his finest divisions against the Japanese at Shanghai, assured the ambassadors the Chinese would do their utmost to safeguard foreign lives and property in Shanghai.

U. S., Britain Protest.

General Chiang's assurances were given after the American and British embassies had delivered oral and written protests against Saturday's bombings by Chinese planes of the International Settlement and French concession in Shanghai. The Chinese said these were accidental, due to Japanese anti-aircraft fire wounding the Chinese pilots and damaging the planes' bomb racks.

Chinese officers in Nanking declaring their air forces had gained the upper hand in three days' fierce aerial warfare at Shanghai and for hundreds of miles into the hinterland, which Japanese fliers have penetrated seeking to destroy Chinese bases.

The Chinese said they had had 27 planes in action, of which "only a few" failed to return. An official tabulation admitted the loss of seven planes, but said 21 Japanese aircraft had been shot down.

72 Planes Reported Lost.

(In Tokyo the navy ministry announced 72 Chinese planes had been shot down or destroyed on the ground by Japanese raiders.)

Throughout Monday the opposing air forces ranged over the far-flung battlefield, striking at hostile ground forces. In the morning Chinese were reported bombing the Japanese along the south bank of the Yangtze some 12 miles north of here.

They were understood to be trying to prevent landings of Japanese troops there from transports newly arrived from Japan, said to have brought the vanguard of at least two army divisions.

Bomb Infantry.

Late in the afternoon four big Japanese bombers wheeled slowly and methodically over the Chinese army in Pootung, bombing without aerial resistance. Thousands watched from buildings on Shanghai's shorefront. The big Japanese planes would loose their projectiles, then circle and bank gracefully over the Shanghai bund before returning to their work of destruction.

An American gunboat, the Sacramento, lay in the river between Shanghai and the Japanese planes' objectives in Pootung. Near by was the French Cruiser Lamotte Picquet, which threw out a smoke screen to hide herself and the American boat.

From Manila came reports that a company of American marines was under orders to leave there today aboard the big Dollar Liner President Hoover to speed to Shanghai. The Hoover was expected to take away some 1,000 American refugees. The Red Cross at Manila was preparing to care for Americans driven from their Shanghai homes.

To Try Back Assault.

Indications were the battle for Shanghai would increase in extent and ferocity. Large units of the Japanese army were known to be approaching the Shanghai battle area and it was believed almost certain they would attempt a landing on the Yangtze shore at Liuho or some other point north of this city, as they did in 1932 to turn the flank of the Chinese positions they had failed to break by frontal attack.

But the Chinese also remembered the lessons of 1932. Wherever possible they were seizing the offensive, striking in desperate attempts to drive the invader into the sea before he established his foothold on Chinese soil.

Augusta Moves Away.

The United States cruiser Augusta, flagship of the Asiatic fleet, finding herself in the zone of fire on the Whangpoo, shifted downstream from her position about three miles below the city.

Chinese authorities expressed doubts as to the advisability of evacuating foreign residents owing to the bitter fighting along the Whangpoo. However, both Japanese and Chinese commands have been informed of the evacuation plans and have given evidence they intend to show consideration for the safety of the refugees.

350 Booked to Leave.

Three hundred fifty American women and children have been booked to leave here on the liner President Jefferson Wednesday.

Th foreign banks, which yesterday closed in view of the perils hanging over downtown Shanghai, announced they would reopen today in temporary quarters in the western sections of the International Settlement and the French concession.

The National City Bank and the Chase National Bank assured their depositors they need not fear shortage of funds.

The city has gone suddenly on a cash basis. Prices have skyrocketed. The gasoline shortage has become acute, with hundreds of motorcars stranded in the streets.

Domei, the Japanese news agency, said 3,000 Japanese civilians left Shanghai for home Monday.

Repercussions of Far East War Felt in Capitals All Over World

Tokyo Bonds Drop $20 to $50 in N. Y.

NEW YORK, Aug. 16.—(AP)—A tumble in Japanese loans in Wall Street today echoed the Far Eastern clash of arms.

On heels of a decline in Chinese and Japanese issues in London, a wave of selling broke the resistance of the market here for loans of the Japanese government, the city of Tokyo and Japanese utility companies. Losses ranged from around $20 to nearly $50 per $1,000 face value of the bonds.

While selling increased following the week-end news from Shanghai and Tokyo, dealers said the decline was attributable more to lack of effective support than any deluge of offers. Reports Japan may extend its controlls over industry and finance appeared to have influenced the selling.

Meanwhile, American corporations with interests in China scanned the news anxiously.

Apparently in sympathy with the fall in Japanese loans, bonds of American & Foreign Power Company declined on the stock exchange, although officials were notified no damage had been done to the property of its subsidiary, the $45,000,000 Shanghai Power Company, operating in the International Settlement.

American & Foreign Power owns about 80 per cent of the company's common stock, in addition to a large block of the preferred.

Chinese Arms Buy In Austria Hinted.

VIENNA, Aug. 16.—(AP)—Authoritative sources expressed belief tonight that Dr. H. H. Kung. Chinese foreign minister, may have negotiated arms purchases from Austria in a long conversation with Chancellor Kurt von Schuschnigg.

Schuschnigg and Dr. Kung met today at Salzburg at the chancellor's invitation but issued no statement of their discussions.

Reports apparently were groundless that Dr. Kung, who recently negotiated three loans for his embattled government, would meet Maxim Litvinoff, Soviet foreign commissar, at Bad Gastein, Austria.

Chinese Protests To League Forecast.

GENEVA, Aug. 16.—(AP)—A September Chinese appeal to the League of Nations council against Japanese aggression was forecast tonight in informed League quarters.

The council, with several important matters to come before it, will meet September 10 for its 98th session, three days before the annual League assembly meeting.

Chinese diplomatic sources declared they had no instructions warranting them to prepare representations. They said they were in constant touch with Nanking, however, and expected a protest would be authorized.

Such a step, it was generally predicted, woud be made despite Nanking's feeling of futility over League intervention since its protests against Japan's annexation of Manchuria in 1932.

Britain To Evacuate 2,700 From Shanghai.

LONDON, Aug. 16.—(AP)—The British foreign office disclosed today that 2,700 Britons—mostly women and children—will be removed from Shanghai to Hong Kong, crown colony, by the end of this week.

(Hong Kong, direct dispatches said, was making hasty preparations to receive large numbers of refugees from the aerial fighting between Chinese and Japanese at Shanghai.

(Committees were organized to provide housing and food for the first arrivals expected within a few days. Hospitals and hotel ballrooms were taken over as dormitories for women and children. A heavy influx of Chinese from Japan and Formosa complicated the problem.)

The British government kept in close contact with the United States and France over the Chinese situation through consultations here, in Washington and in Paris.

CHIANG PROMOTES BATTLING AIRMEN

NANKING, Aug. 16.—(UP)—Generalissimo Chiang Kai-shek tonight gave all Chinese fliers who participated in the air battles over Nanking and Hangchow a promotion and a raise in pay.

The order, citing the "heroic" defense of the Chinese fliers who reportedly shot down eight Japanese planes during the skirmish, raised each aviator one peg above his former rank.

General Chow Ting-fang, leader of the squadron, received a bonus of 20,000 yuan ($6,000).

Shanghai-Hong Kong Airmail Suspended.

SAN FRANCISCO, Aug. 16.—(AP)—W. H. Willoughby, chief of the air mail service here, announced suspension today of air mail between Shanghai and Hong Kong. He said war conditions were responsible. Willoughby stated trans-Pacific clippers would continued to fly to Macao, across the straits from Hong Kong.

Lutheran Ministers Gather at Tsingtao.

BALTIMORE, Aug. 16.—(AP)—Dr. Paul Kohler, of the Lutheran Board of Foreign Missions, said today that Lutheran missionaries in China were gathering in Tsingtao as a "refuge city."

A number of them are already there, Dr. Kohler said, and five more are on their way from other cities. The board has one missionary in Shanghai, but they have not been able to reach him with instructions.

Dr. Kohler said the group in Tsingtao report there is no danger there at present. The missionaries are forming a common "missionary treasury" so that all can be equipped with money if they are forced to leave.

Note in Own Blood Asks for Army Service.

TOKYO, Aug. 16.—(AP)—Hiromichi Yamagata, 73-year-old patriot, is literally bleeding to go to war on the Chinese-Japanese front. But he won't.

He sent to the war office a petition, signed in his own blood, asking the government to let him serve in any capacity, preferably as a regular soldier.

The war office sent its regrets, explaining that "unfortunately the Japanese military system does not provide for volunteer enlistments."

Manila Prepares For 3,600 Refugees.

MANILA (Tuesday) Aug. 17.—(UP)—Manila prepared today to receive 3,600 American refugees fleeing from war-torn Shanghai.

Simultaneously the United States Thirty-first infantry was understood to have been ordered to stand by for transport to Shanghai to aid in protecting American interests there.

Governor General Paul V. McNutt issued a proclamation calling on the people and the United States military authorities to aid in housing and caring for the impending stream of refugees.

Liner Sails Today.

The Dollar Line steamer President Hoover, one of the newest and finest passenger liners on the Pacific, sails at 10 a. m. for Shanghai to embark American women and children. She carries a company of marines from the Cavite naval base to reinforce 1,050 marines now on duty in the Chinese city. She carries no cargo and will race to Shanghai at full speed without her usual stop at Hong Kong.

Transport of additional American soldiers and marines to Shanghai was hampered by lack of transport.

This morning's newspaper published a front page appeal to readers to co-operate with a refugee committee arranging to care for the Americans from Shanghai.

A committee of army officers and civilians leased the Big Pines hotel at Bagui, the capital's summer resort high in the mountains, as a refugee camp.

300 American Refugees.

Army officers said the Dollar Liner President Jefferson left Shanghai today with more than 300 American refugees. She should make this port within 60 hours.

The Dollar Liner President Taft, which sailed from Shanghai Monday, was ordered to cancel her voyage to San Francisco and return to Shanghai to pick up refugees which will be brought to Manila.

The President Hoover is carrying doctors and medical supplies to Shanghai where a disease epidemic is feared.

Two French Liners Speeding Up Rescue.

PARIS, Aug. 16.—(AP)—The foreign ministry announced tonight that the French liners Aramis and Sphinx would evacuate French citizens from embattled Shanghai under protection of the French far eastern squadron.

Details of the evacuation of some 1,000 French nationals were left to discretion of French authorities at Shanghai. France also assumed responsibility for removing Swiss, Belgian and Czechoslovakian citizens from the Shanghai battle zone.

A battalion of colonial infantry was ordered to proceed from French Indo-China to reinforce the guard of the Shanghai French concession, which consists largely of Annamite troops wrom Indo-China.

The fireign office announced that Paul Emil Naggiar, French ambassador to China, had protested to the Nanking government against the bombing of the French concession by Chinese airplanes Saturday. Nearly 1,000, most of them Chinese, were killed in the French quarter. Chinese said the bombing was accidental.

Aid to Methodists Promised by Hull.

NASHVILLE, Tenn., Aug. 16.—(AP)—Secretary of State Cordell Hull wired Dr. W. G. Cram, general secretary of the board of missions of the Methodist Episcopal church, south, tonight advising him "all possible assistance being extended missionaries" in the Chinese war zone.

The telegram, Dr. Cram said, was in reply to one he sent Hull offering co-operation of the missionaries in Shanghai.

Dr. Cram said Methodist missionaries have not been ordered out of Shanghai.

"Of course, we have warned them," he said, "but we have given no specific orders." Whether they leave the war-torn area is up to them and the consular officers, he added.

Hull's telegram to the mission board said:

"Telegram sent consul Shanghai requesting reports whereabouts and safety missionaries. All possible assistance being extended missionaries who have been advised of the situations by consulate."

Dr. Cram said there were about 20 Methodist missionaries in Shanghai.

WOMAN STABBED, ANOTHER GIVES UP

'She Deserved It,' Shouts Fare at Taxi Driver, on Way to Police.

"She deserved it!"

Mrs. Effie Hamilton, 40, last night admitted she had stabbed Mrs. Jesse Mae Reynolds, 22, of 352 1-2 Central avenue.

"I've killed a woman," Mrs. Hamilton yelled to a taxi driver, G. F. Foster, of 577 Washington street.

He had picked her up at Washington street and Trinity avenue and drove her to the police station.

A few hours before, Mrs. Reynolds, her neck, arms and legs deeply gashed, was found on the Honor Farm road by Mace Owens, of Panthersville. Owens hurried her to a hospital.

She told a story of another man to police. They said she told them a woman had come up, slashed her and had put a knife to the man's throat, and forced him to drive away. The Reynolds woman lay in the road, where she was found.

Later, Detectives H. C. Newton and J. A. Preston questioned Mrs. Hamilton. They called DeKalb police, as the slashing took place just over the Fulton line.

OFFICIALS IN LONDON FEAR GENERAL FIGHT

LONDON, Aug. 16.—(UP)—Officials tonight said the British government feels there is little prospect of averting a general war in the Far East.

Ministers stood by at Whitehall throughout the day, discussing the Chino-Japanese situation. Foreign Secretary Anthony Eden was at Fawley, Hampshire, and conferred by telephone with Prime Minister Neville Chamberlain at Sutherlandshire and with the foreign office.

Eden may interrupt his vacation and return to London, but there has been no indication that Chamberlain will call an emergency cabinet meeting.

SHOE REPAIR DEPT.
Tuesday
14c PAIR
HEEL LIFTS
LEATHER OR COMPOSITION
BASEMENT
HIGH'S

SUNBURN
Cooling, soothing Mentholatum relieves the irritation. Promotes quicker healing.
MENTHOLATUM
Gives COMFORT Daily

Wheary Wardrola Wardrobe Trunks
Most Modern and Durable Trunks Made.
W. Z. Turner Luggage Co.
219 PEACHTREE ST.

Madame Mingy

COMMON FOLK OF JAPAN OPPOSED TO WAR

ALTHOUGH PEOPLE FEEL CAUSE JUST, THEY WANT PEACE

True Situation Revealed in First Uncensored Report on Nation.

Editor's Note—James A. Mills, dean of Associated Press foreign correspondents, wirelessed today from the S. S. President McKinley, between Japan and Shanghai, the first completely uncensored story of Japan's preparations for war in China.

By JAMES A. MILLS.

ON BOARD THE PRESIDENT McKINLEY, Betweeen Kobe and Shanghai, Aug. 16.—(AP)—I have left a Japan which is preparing for war in China grimly and on a huge scale but without popular enthusiasm.

Japan soon will have 100,000 fighting men in China. but the masses at home who ultimately must pay for it all do not like the prospect. Under the stimulus of official propaganda, however, the nation has accepted the conflict reluctantly as a bad job from which there is no backing down.

Already the people are restless under heavy taxation and the high cost of living, but still they deck their homes with rising sun flags and throng to the railway stations to chant "Ranzaii" as the troop trains roll out with their loads of China-bound transports.

The President McKinley, crossing the China sea en route to the Shanghai battle zone, has passed transports carrying 20,000 troops to augment the army and navy forces already fighting in China, which I estimate at 80,000 men.

More thousands are to follow, for I have seen, in the China sea and the narrow reaches of Japan's bountiful inland sea, columns of Japanese transports returning home from China ports to embark new contingents.

Crossing Japan from Tokyo to Kobe I found all railway stations decorated with flags, banners and lanterns. At many there were wartime scenes as soldiers were cheered on their way to the China "fronts."

I passed numerous military trains loaded with artillery, motor trucks, tanks, armored motorcycles, artillery, all converging on the west Japan and inland sea-ports of embarkation. Many of those ports are closed to all but military activity.

Six thousand horses have been sent from Kobe.

On Wartime Footing.

The government has not yet ordered general mobilization, but the empire actually is on a wartime footing. In Japan it is possible to call scores of thousands of reserves to the colors without formal mobilization and without public announcement.

The Japanese people, who have access to no accounts of the conflict except what their government wants them to read, mostly believe their cause against the Chinese is righteous, that they have been provoked into war. Still they do not want the additional burdens of war.

Cabinet Stunned.

There are indications the cabinet has been shocked by the extent and ferocity the struggle has assumed. The Shanghai slaughter caught the ministers by surprise. The killing of Japanese civilians and soldiers at Tungchow brought the stunning realization that Chinese cannot be enlisted under Japan's banner to fight Chinese.

Chinese enrolled as Peace Preservation troops by the Japanese-controlled east Hopeh regime turned on their employers at Tungchow, east of Peiping.

This has caused grave doubts as to the loyalty of the Manchukuo army, consisting of some 100,000 subjects of that Japanese protectorate who racially are Chinese, allied by blood, tongue and culture with the nation with which Japan is at undeclared war.

The Manchukuo troops have Japanese arms and a degree of Japanese training, and a revolt against their Japanese masters would be a terrible development.

There have been serious train wrecks and other acts of violence and terrorism against the Japanese regime in Manchukuo, news of which has been suppressed rigorously.

Too Poor to Fight.

Foreign economic experts say Japan's finances will not stand more than a three-months' war because the government's only real, tangible funds consist of the equivalent of about $400,000,000 in gold. It must rely on the capacity and willingness of the people to pay more taxes and the banks and men of wealth to buy more government bonds.

Already half a billion yen (about $145,000,000) has been appropriated for the China war and parliament probably will be convoked again next month to vote more hundreds of millions.

Many foreign businessmen expect a Japanese government debt moratorium soon, similar to that of post-war Germany. Already American and other foreign firms in Japan have great trouble in sending money out of the country.

In Center of Devastating Bombardment at Shanghai

Wide World Photo.

• Many persons died in the rain of death that was showered on Nanking road, in the Shanghai International Settlement, by Chinese airplanes. The road, shown above, is in the center of the dramatic fight being waged for control of Shanghai.

Major Developments in War Are Told in Brief Paragraphs

SHANGHAI: Japanese flagship attacked by Chinese "suicide destroyer" which was sunk; all Americans except military and officials leaving city as are British and other foreigners; American women and children ordered out; death toll passes 3,500; new battle for control of Yangtze-Whangpoo river deltas; more than 150,000 men engaged; food and milk shortage growing serious and an epidemic appears certain; battles rage on all fronts; American refugees depart under shellfire; American, French and British reinforcements ordered to city.

WASHINGTON: President Roosevelt confers with Secretary of State, army and navy chiefs and Far East experts.

TOKYO: Japan orders its embassy closed in China, all its consuls withdrawn, but it is not known if this means breaking of diplomatic relations; government summons financiers and parliament to insure war funds; believed two full army divisions have reached Shanghai; emperor in constant touch with situation; newspapers demand China be "punished."

NANKING: Japanese war planes bomb city again, chief objectives being air fields; Chiang Kai-shek tells foreign ambassadors China wants to hurt no one, but must defend own soil; American women and children begin withdrawal to Hankow; Chiang Kai-shek promotes and raises pay of Chinese pilots who battled Nipponese planes.

PEIPING: Chinese and Japanese armies locked in battle in heights overlooking Nankow Pass, with Chinese holding foe at bay; 1,000 Japanese and 500 Chinese reported killed in fighting at pass.

TIENTSIN: North China battlefronts unchanged; Japanese summon 2,000 reinforcements to aid in attack along Peiping-Suiyuan railway at Nankow pass.

ON LINER BETWEEN JAPAN AND SHANGHAI: Correspondent, freed from Japanese censorship, says China war unpopular in Japan; see transports carrying 20,000 more troops to battlefronts.

PARIS: France orders nationals to quit Shanghai, protests to China against bombings, orders more troops to beleaguered city.

GENEVA: League council expects Chinese protests against Japanese aggressions.

MANILA: Manila preparing to care for 3,600 refugees; Marines and regular army regiment ordered to Shanghai; liners depart for refugees as others head toward city loaded to capacity with Americans from Shanghai.

NEW YORK: Tokyo bonds drop in Wall Street.

VIENNA: China reported buying arms in Austria.

HONG KONG: This city preparing to care for British refugees from Shanghai.

What Has Japan to Lose or Gain? A.P. Expert Gives Explanation

Glenn Babb, a native of Columbia, Mo., who went to the orient 16 years ago from the University of Missouri and served as chief of bureau for the Associated Press in both Japan and China, gives the answers to many of the questions Americans at home are asking about the conflict at Shanghai. Babb recently returned to New York where, as cable editor, he helps co-ordinate the far-flung news coverage of the Associated Press staff in the Far Eastern trouble zones.

NEW YORK, Aug. 16.—(AP)—Sitting amid the clatter of incoming cable machines at the Associated Press headquarters in New York tonight, Glenn Babb, far eastern expert and long-time resident of Japan and China, tonight gave an interview illuminating the behind the scenes forces in the Sino-Japanese conflict at Shanghai.

Questions and answers follow:

Q. What has Japan to gain or lose at Shanghai?

A. If Japan drives the Chinese army from Shanghai and places that city under her control she will have seized the outlet to the great Yangtze valley, which contains some 200,000,000 Chinese and the greater part of the wealth of the country. It must be remembered, however, that she did drive the Chinese away in 1932, but did not fasten her control on Shanghai, a move which would immediately bring her face to face with interests of nearly all the great western powers. Beyong the obvious one of establishing her military supremacy it remains to be seen what her objectives are in the present campaign. One of the issues at stake undoubtedly is that of military prestage, or the "face" which is all important in the life of the orient.

MERE BLUNDERING, OR DELIBERATE PLAN?

Q. Why has Japan undertaken such a widespread movement in China with such a small army?

A. Persons of long residence in the orient are devided as to whether the Japanese are proceeding in China along the lines of a long term, carefully detailed plan of conquest, such as the Chinese assert was outlined in the memorial of the late Baron Giichi Tanaka, premier 1927-29. The Japanese brand the memorial as pure fabrication. Some authorities believe that far from following such a schedule of conquest the Japanese simply blunder from one phase of their advance to the next, never quite prepared for the next step and frequently involved in adventures like the 1932 Shanghai battle, from which there is no tangible gain.

It seems to me that this is the case this time. Admittedly there are many Japanese, chiefly the military men, who believe their destiny is to dominate all of eastern Asia and who work incessantly to that end. It has never been established, however, that such a policy has been adopted by the impartial government.

It would appear that the empire building activities of Japan are much like those which built other great empires of the past. There are tremendous forces within Japan—economic and social—which are driving her relentlessly toward expansion. These bring her into constant conflict with her neighbor. It is only natural that the pressure breaks out where the resistance is weakest. Thus far this has been in China.

WHERE IS FAMOUS 19TH ROUTE ARMY?

Q. What has become of the Nineteenth route army which defended Shanghai in 1932?

A. The Nineteenth route army was involved in the uprising at Funkien in 1933 and after that uprising failed was shifted to far southern Kwangtung and practically dispersed. Its commander general, Tsaiting-kai, had to go into exile, but recently was reported back in China to offer his services to fight Japan.

Q. How does the present fight compare with 1932?

A. In the danger to foreign interests this battle is incomparably more dangerous than the one in 1932, although today it is only five days old and the other lasted five weeks. There is every indication it will cover a much wider territory, call in much larger forces on both sides, and result in much greater loss of life. Estimates of loss of life in Shanghai in 1932 were about 12,000. The Chinese forces today engaged are considerably larger, far better trained and equipped than those who made the heroic stand north of Shanghai in 1932. The Japanese forces at present are smaller than those fighting at the height of the 1932 battle, but there is every indication that the army units speeding from Japan will soon make the Japanese a much more formidable force than they were five years ago.

Q. Are regular Chinese army troops fighting at Shanghai?

A. There seems little doubt that some of Chiang Kai-shek's own German-trained divisions such as the 87th and 88th, are fighting at Shanghai today. This indicates that Chiang himself is involved in the war against Japan to a much greater degree than he was in 1932. At that time he let the burden of resistance fall on the 19th route army, which came from Canton and happened to be in the Shanghai area primarily to increase the political strength and insure the safety of prominent Cantonese politicians who were then struggling with Chiang Kai-shek for control of the Nanking government. It was only late in the conflict that he sent some of his own units into the fight. His enemies suggested this was as much to stifle charges of being pro-Japanese as to help the Cantonese warriors, whose advent in the Shanghai area it was known Chiang did not welcome.

ENMITY IS NATURAL TO ORIENTAL FIGHTERS

Q. Are Chinese and Japanese men in the street natural enemies?

A. The antipathy between the two people naturally has been intensified by government propaganda and nationalistic press in recent years, but the hatred of the Japanese and Chinese is deep seated and of long standing. The Chinese have always considered the Japanese their inferiors in civilization and culture. The Japanese, compelled to admit that they are greatly indebted to China for their written language, culture and much of their civilization, have had to fall back on their military prowess to prove their superiority.

Racially and temperamentally the Chinese and Japanese have almost nothing in common. The Chinese are intense individualists and passive, peace-loving people. The Japanese treasure the war-like traditions of their race, lend themselves to regimentation and organization for war-like effort. Their patriotism is almost fanatical; there is no greater glory than to die for the emperor on the field of battle.

When two such people meet and the pacific one has great wealth of territory and resources, and the martial one, cooped up in small islands, lacks these things, conflict is inevitable.

Visit To Graves In France Brings Plea for Peace

NEW YORK, Aug. 16.—(AP)—"It is too bad that men have to be killed to get such beautiful resting places."

That was the expressed feeling of Harry W. Colmery, national commander of the American Legion, when he returned today from Europe where he attended dedication ceremonies of 13 American battle monuments and cemeteries in France and Belgium.

"I hope they do not have to build any more," Colmery said. "The American battle monuments in France were dedicated, not only to the men of the American Expeditionary Forces and the United States navy who fought overseas in the World War, but also as permanent testimonials of our desire in this country to preserve the peace which was won in 1918, after so costly a sacrifice by our soldiers, sailors and marines."

JUSTICE STONE WON'T QUIT POST

Jurist Issues Statement Denying Rumors.

ISLE AU HAUT, Maine, Aug. 16.—(UP)—Associate Justice Harlan F. Stone, of the supreme court, vacationing at his summer home on this island off the Maine coast, today issued a six-word statement to deny rumors he might soon resign.

"I have no thought of resigning," the statement said. It was signed by the jurist.

GERMAN CAMPAIGN ON ROTARY IS SEEN

Hitler Opposes Club, Southwestern President Says.

NEW YORK, Aug. 16.—(AP)—A prophecy that Adolf Hitler would soon launch an onslaught on German Rotary Clubs, aiming at "co-ordinating" them more smoothly with Nazi ideology, was made today by Dr. Charles Edward Diehl, president of Southwestern University, Memphis, Tennessee.

Stopping over here after a European trip, Dr. Diehl based his prediction on conversations with delegates returning from the Rotary International convention held at Nice, France, in June, and on Hitler's recent order to German army officers to resign from Rotary.

Dr. Diehl declared that Rotary had aroused the enmity of Der Fuehrer "because of its avowed belief that world peace is a goal worthy of being striven for."

"The principles of Rotary and Naziism are anthithetical," said Dr. Diehl.

Theater Programs.

Pictures and Stage Shows

CAPITOL—"North of the Rio Grande," with William Boyd, George Hayes, etc., at 11:45, 2:22, 4:59, 7.36 and 10:03. "Music Hall Vodvil Varieties," on the stage, at 1:37, 4:14, 6:51 and 9:18. Newsreel and short subjects.

Downtown Theaters

FOX—"Easy Living," with Edward Arnold, Jean Arthur, etc., at 1:33, 3:33, 5:33, 7:33 and 9:33. Newsreel and short subjects.
LOEW'S GRAND—"Knight Without Armor," with Marlene Dietrich, Robert Donat, etc., at 12:35, 3:21, 6:17 and 9:13. Newsreel and short subjects.
PARAMOUNT—"The Singing Marine," with Dick Powell, Doris Weston, etc., at 11:15, 1:15, 3:15, 5:15, 7:15 and 9:15. Newsreel and short subjects.
RIALTO—"Pick a Star," with Jack Haley, Patsy Kelly, etc., at 11:22, 1:27, 3:32, 5:37, 7:42 and 9:47. Newsreel and short subjects.
CENTER—"Seventh Heaven," with Simone Simon.

Neighborhood Theaters

ALPHA—"Let's Get Married," with Ralph Bellamy.
AMERICAN—"Fair Warning," with Betty Furness.
BUCKHEAD—"A Doctor's Diary," with John Trent.
CASCADE—"The Doctor's Diary," with George Bancroft.
COLLEGE PARK—"Hell's Angels," with Jean Harlow.
DEKALB — "Woman Chases Man," with Joel McCrea.
EMPIRE—"Wake Up and Live," with Walter Winchell.
FAIRFAX—"The Plough and The Stars," with Barbara Stanwyck.
FAIRVIEW—"Mess 'Em Up," with Preston Foster.
HILAN—Double bill. Two full-length features.
PALACE—"Shall We Dance?" with Ginger Rogers.
PARKING PALACE (Piedmont)—"Follies Bergere," with Maurice Chevalier.
PARKING PALACE (Stewart)—"Affairs of Cellini," with Fredric March.
PONCE DE LEON—"The Girl From Scotland Yard," with Karen Morley.
TEMPLE—"Down To The Sea," with Ben Lyon.
TENTH STREET—"I Met Him in Paris," with Claudette Colbert.
WEST END—"A Star Is Born," with Janet Gaynor.

Colored Theaters

ASHBY—"Parnell," with Clark Gable.
LENOX—"Can This Be Dixie?" with Jane Withers.
RITZ—"Kid Galahad," with Edward G. Robinson.
ROYAL—"A Star Is Born," with Janet Gaynor.
81—"Night Key," with Boris Karloff.
HARLEM — "Exclusive Story," with Lee Tracy.
LINCOLN—"The Last of Mrs. Cheney," with Joan Crawford.

DEKALB
TODAY (LAST DAY) "WOMAN CHASES MAN" with Miriam Hopkins—Joel McCrea

CAPITOL — ATLANTA'S ONLY VODVIL THEATRE
SCREEN! William Boyd (Hopalong Cassidy) in "NORTH OF THE RIO GRANDE"
STAGE! "MUSIC HALL VARIETIES" 25—Stage Stars—25
8 ACTS VODVIL

PARAMOUNT NOW
The SINGING MARINE ... Dick Powell

RIALTO Now Playing
M-G-M PRESENTS "PICK A STAR"
JACK HALEY
PATSY KELLY
MISCHA AUER
STAN LAUREL
OLIVER HARDY

RIALTO STARTS FRIDAY
"THE GIRL SAID NO"
IRENE HERVEY
ROBERT ARMSTRONG
AND THE 30 ORIGINAL AMERICAN GILBERT & SULLIVAN CAST
A Grand National Picture

FOX Now Always Cool
JEAN ARTHUR
EDWARD ARNOLD
Easy Living
RAY MILLAND
STARTS FRIDAY!
SHIRLEY TEMPLE
"WEE WILLIE WINKIE"
Victor McLAGLEN

LOEW'S
LAST 3 DAYS! HURRY!
MARLENE DIETRICH
ROBERT DONAT
"Knight Without Armor"
WALT DISNEY'S ACADEMY AW... REVUE
FRIDAY!
BARBARA STANWYCK
JOHN BOLES
'STELLA DALLAS'
with ANNE SHIRLEY
Samuel Goldwyn's U.A. Melodramatic Smash Hit!

Delicious
CHICKEN DINNERS
Southern Fried Chicken with Potatoes, Green Peas, Hot Biscuits, Choice of Dessert or Salad and Drink. Served daily, 12 to 6—75c.
Dinner from 6 to 12 $1.00
For Reservations
CALL RA. 6832
INEZ CHILDRESS
1312 CHILDRESS DRIVE
OUT CASCADE RD. TURN LEFT AT TOM PITTS'

AUTO LOANS
Refinance your car on Longer Terms —Lower Rates
FREE PARKING
You park your car in the Forsyth Building Garage, while applying for your loan, and we pay the check.
30-Minute Service
Get a loan in 30 minutes—take as long as 18 months on repayment at lower rates. Financing and refinancing all makes, all models.
PEOPLE'S BANK
2nd Floor Volunteer Bldg.,
WAlnut 4289

CHICAGO DETROIT
CINCINNATI KNOXVILLE
AND THE NORTH AND WEST

★ THE SOUTHLAND ★
completely air-conditioned
LEAVES ATLANTA (Union Station) 8:15 a. m. Central Time

Ar. Knoxville	12:40 p.m.	Ar. Louisville	9:15 p.m.
Ar. Cincinnati (C.T.)	8:25 p.m.	Ar. Chicago	6:35 a.m.
Ar. Cincinnati (E.T.)	9:25 p.m.	Ar. Detroit	7:50 a.m.

Through sleepers to Cincinnati, Chicago, Detroit. Observation car. Dining car. Coaches through to Cincinnati and Chicago.

★ THE FLAMINGO ★
completely air-conditioned
LEAVES ATLANTA (Union Station) 6:25 p. m. Central Time

Ar. Knoxville	11:03 p.m.	Ar. Louisville	7:20 a.m.
Ar. Cincinnati (E.T.)	9:25 p.m.	Ar. Chicago	3:00 p.m.
Ar. Cincinnati (C.T.)	8:25 p.m.	Ar. Detroit	4:30 p.m.

Through sleepers to Cincinnati, Detroit, Chicago, Louisville. Dining car serving dinner leaving Atlanta. Observation car. Coaches. Both trains offer direct connections at Cincinnati Union Terminal for Cleveland, Columbus, Pittsburgh, Buffalo, Indianapolis, etc.
For fares, reservations, tickets, call
J. W. Moore, C.P.A. 67 Luckie Street Phone MAin 5131
L&N
F. T. Alexander, D.P.A. 101 Marietta Street Phone WAlnut 1400
Train travel is safe—not a single fatality to a passenger in a train accident on the L. & N. in over 19 years.

King HARDWARE COMPANY
53 Peachtree Street
SUMMER CLEARANCE
Limited Quantities
FINE CHINA

63-PC. SET (reg. $39.50)
Genuine Baronet China
Complete Services for 8!
Transparent, beautifully shaped Bohemian China! Three lovely patterns to select from: "Bohemian Rose" sketched), "Priscilla," and "Juliette." We're discontinuing these patterns, but we'll always be glad to order extra pieces for you.
$29.95
95-Pc. Service for 12 (Reg. $57.95)
$44.95

47 ASSORTED VASES
Ones and twos of a kind! Come early to make your selection—because 47 at this price are bound to walk out! Of beautiful pottery.
7c

8 PC. DRINKING SETS
Six glasses, decanter, and tray or shaker! Seven Liquor sets, 9 Cocktail sets, 5 Wine sets and 7 Whiskey sets at this special price!
$1.79

Reg. $2 and $2.50
Baronet China
SERVICE PLATES
$1.79
Limited Quantity! Many beautiful and colorful patterns!

CROWN DUCAL
In Distinctive "Ivy" Pattern
Fine English China—in a cream-ground pattern with light brown ivy decoration! Limited quantities of each piece. Other pieces are reduced proportionately.
60c Dinner Plates............43c
40c Luncheon Plates..........33c
30c Salad Plates..............23c
40c Soup Plates...............33c
30c Oat Meal Dishes...........23c
$1 Ten-Inch Platter...........79c
50c Cup and Saucer............39c
85c Cream Soup and Saucer....69c
Round or Oval Vegetable Dishes:
Regular $2.50 Dishes........$1.95
Regular 65c Dishes...........49c
Regular $1 Dishes............79c
$2 Covered Dish (8 inches)..$1.69

Just 3! Reg. $1.25
"CHINTZ"
Cracker & Sandwich
TRAYS
Beautiful pattern! Tray has wicker handle!
63c

Just 13—70c Chintz Dinner Plates.......35c
Just 13—30c Chintz Salad Plates........15c
(In pattern illustrated—many other pieces at half-price also!)

GOBLETS, ICE TEAS
Champagnes, Cocktails
With beautiful Mediterranean blue bowls, and natural crystal stems and feet! Rush for these—limited quantities. Unbelievably low priced!
Clearance Price 25c

Plates, White or Patterns
These are bargains! Dinner Plates that are Plain White or with Floral Patterns! 9c
Matching Cups and Saucers (Complete) 13c
Limited Quantities!
KING'S CHINA AND CRYSTAL SHOP.. 2nd FLOOR

Crackers Seek To Take Baron Series in Final Here Tonight

SPORTS
THE ATLANTA CONSTITUTION
RALPH McGILL, Sports Editor
Grantland Rice - Jack Troy - Melvin Pazol - Roy White - Thad Holt - Alan J. Gould

The Scotch Burrs Were So Thick People Stepped on Them

"Ouch!" shouted a customer who had come in to buy a couple of tennis balls. "Ouch!' He grabbed one foot and went hopping around the store.

"Dinna ye wurry," said Jimmy Livingstone, the Ingleside professional, "'tis some of the burrs from the old country."

There was Jimmy himself, the pride of old North Berwick. And there was Mrs. George Livingstone, wife of the veteran professional at the Belle Meade Country Club in Nashville, and Mrs. George Bell, who is visiting here from Shotts, England. She is Mrs. George Livingstone's sister.

Mrs. Bell, on her first visit to America, is having a grand time but is eager to get back to Scotland.

The Livingstones are all golfers. There is Jimmy, one of the grandest people on earth, at Ingleside. And at Nashville, Tenn-O-See, is George. He has been there since the floods receded from the ark. Up at Clarksville, also in Tennessee, is Henry Livingstone. He has been there for almost two decades.

After that they begin to repeat. There is Henry Livingstone, the younger, up at Gainesville's Country Club. And out at Brookhaven, of course, is Wullie."

The Livingstones all are graaaand people to know There are no bad Scots, anyhow.

Mrs. Bell, though, stayed out of golf. Her husband doesn't even play golf. He is interested in football—the English games that attract 150,000 and thereabouts.

Just before he left the store, Jimmy Livingstone asked if we had heard of the terrible accident in Glasgow. It seems a taxicab ran into a stone wall and 14 Scots were hurt. Two other occupants of the cab escaped without injury.

THAT FARR-LOUIS FIGHT.

Being a very diligent person, I have been peering at all the pictures sent out which bear a likeness of this young man, Tommy Farr, who is to be in there with Joe Louis on the night of August 26.

Tommy Farr is from Wales, and as is known to one and all, Wales is English. The Irish are Irish and the Scotch are Scots, but the Welsh are English.

This statement mav be disputed but nevertheless it's true. The people of Wales have never stood back and taken a swing at the old mother country as have Scotland and Ireland. Which explains why they have come to be regarded as English.

All the English heavyweights have been horizontal heavyweights. They have had more canvas on their backs than a canvas-back duck. Their favorite position is the horizontal and never the perpendicular.

In looking at Tommy Farr's pictures, I have noted that his ears are scrambled. They do not look so much like cauliflower ears. They resemble an automobile fender which has been crumpled in a collision.

Also, in some of the closeups, I see there are scars on Tommy Farr's face. All of this means that people have been hitting him. He must be able to soak up a punch. But the fact the boys have been hitting him with great ease means that he can be hit again.

There has been a lot of criticism of Joe Louis' fighting style. But not yet has anyone come around to say he couldn't punch.

THE PASTOR MYSTERY.

The theme could work on to a successful conclusion almost immediately were it not for the Pastor fight in the Louis book.

Pastor ran away and, true to the old axiom, lived to fight again another day. It is true, of course, he hasn't had that day. But still, he stayed in there all the way with Louis.

Farr is a mystery. His record is poor. He won a decision over Tommy Loughran but Tommy Loughran was old and flat-footed, as fighters go. All his other victories have been nothing to make any noise in ring circles.

The most sensible opinion to have is that Joe Louis will belt Farr out of there. Farr can be hit. Louis can do the hitting. He has demonstrated that.

Following the old rule about putting two and two together, it may be seen that Louis will hit Farr. Whether Farr can soak up the punches remains to be seen.

Everything would be just dandy if it were not for that Pastor fight. Pastor can be hit. And a smart fighter could have cornered him and got him out of there. Louis didn't.

Well, I wouldn't know.

THOSE CRACKERS.

Meanwhile, those Crackers of ours will have at the Barons tonight. It's the final game of the series. The people around our town are quite stirred up after the two victories of Sunday. There were almost 11,000 people there to see the club win two games.

The race has tightened up in that first division. If the Crackers can keep going they will have a most excellent chance to move on up to third place. Second place is not an impossibility. The Vols are staggering.

All of which means the Shaughnessy play-off should be the most exciting one in its three years of Southern association history.

SAFER Cheaper TOO
FISK
ENJOY CAREFREE SUMMER DRIVING

Many vacation and week-end trips are spoiled by tire trouble on the road. Remove this danger from your car by installing a new set of FISK TIRES—the only tire built with Anti-Friction Cord. This cord is your plus-protection against blow-outs.

Come in and see for yourself an actual demonstration of this cord and you will readily agree that in Fisk Tires only do you have this greater margin of safety.

See the new FISK SAFETY FLIGHT TIRE, AMERICA'S most modern tire and the safest tire made.

MASON-KOMINERS TIRE CO.
121 CENTRAL AVE., S. W. — WA. 6645

EIGHTY ENTRIES LISTED IN MEET FOR CITY TITLE

Largest Field in Recent Years Expected; Record May Be Set.

By ROY WHITE.

With more than 80 entries already recorded, Atlanta's annual amateur golf tournament which begins Wednesday on the No. 1 East Lake course promises to be the largest in recent years, and possibly a new record will be set.

There were some 50-odd players on the course Monday in the only preliminary round before the qualifying Wednesday, but no one gave par a beating, nor even came close to par figures.

In fact, only a couple of scores below 78 were turned in and the players were not very proud of those, and did not turn in the cards nor give any names.

Qualifying will open at 8:30 o clock Wednesday morning and those who request starting times will be given preferences.

Players may select their own partners, but they must not be members of the same club.

A lively battle for city honors is in prospect, with Tommy Barnes, the 1936 champion, in Portland, practicing for the National Amateur next week.

Also there will be a real scrap for team honors and every club in the city, including some of the municipal courses, is sending its strongest four players after the big cup and individual team prizes.

The tourney is being sponsored by the Atlanta Golf Association, and George and Harold Sargent, the East Lake professionals, will assist Keith Conway, the president, and other officers of the association in promoting the tourney.

Practice will continue today. Because of the large entry list players are asked to phone today for starting times.

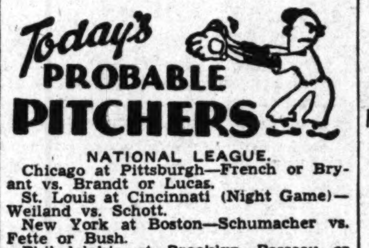

NATIONAL LEAGUE.
Chicago at Pittsburgh—French or Bryant vs. Brandt or Lucas.
St. Louis at Cincinnati (Night Game)—Weiland vs. Schott.
New York at Boston—Schumacher vs. Fette or Bush.
Philadelphia at Brooklyn—Passeau or Mulcahy vs. Hoyt.

AMERICAN LEAGUE.
Washington at New York (2)—Appleton and Deshong vs. Pearson and Andrews.
Boston at Philadelphia—Marcum or Wilson vs. Ross.
Detroit at Chicago—Bridges vs. Whitehead.
Cleveland at St. Louis—Allen vs. Hildebrand or Hogsett.

Paul Dean Decides To Quit for Season

ST. LOUIS, Aug. 16.—(AP)—Paul Dean, sore-armed Cardinals pitcher, called it a season today and prepared to retire voluntarily for the remainder of the major league schedule.

The Cardinals' office announced his decision unexpectedly last night as he and his brother, Dizzy, were supposedly leaving for an exhibition game in Charleston, W. Va. Diz accompanied the team.

Paul retired voluntarily in August last season after hurting his shoulder in mid-June, but he had attempted to work into pitching shape this year. Recently he declined to go to Houston, Texas league Cardinal farm, and last week pitched two innings of an exhibtion contest in Belleville, Ill., for the Cardinals.

Three Main Bouts Billed at Avondale

A triple main go is offered Avondale mat fans Thursday night when a well-rounded card will be presented by Matchmaker Nat Jones.

Bill Jeffries, Pampas bull, tackles Ted Bell, East Lynn grappler, in the feature, no-time-limit match. This bout will be in the nature of a grudge affair, the winner to take all. Jeffries was disqualified in a match last week and immediately challenged Bell to a return engagement, saying that he would not only beat the East Lynn grappler in straight falls, but that he would whip the referee, Mauldin, for good measure. The Pampas bull took this attitude against Mauldin after the latter had disqualified him last week.

Mike Cassidy, Omaha Terror, and one of the toughest grapplers in the wrestling game, meets Jack Layden, a grappler who can hold his own with the best of them. Horace Coulter, a newcomer to local mats, meets Baron Carl Von Hoffman, ace German grappler, in another main bout.

McLennan Beaten In Brookline Meett

MANCHESTER, Mass., Aug. 16.(AP)—Kay Winthrop and Virginia Rice Johnson, both of Boston, led a parade of favorites through first-round play at the Essex County Club's annual women's invitation tennis tournament today but last-minute withdrawals robbed the affair of some of its strongest players.

Evangeline McLennan, of Atlanta, after winning the first set, 6-3, was eliminated in a sensational rally by Mrs. Carlton Mabley Jr., of Boorkline, Mass. The scores of the two final sets were 3-6, 3-3.

Two Great Jumpers Matched for Special Race August 25

Associated Press Photo.

Forrest (Spec) Towns (on the right), Georgia's world champion hurdler, looks over Red Wing, crack cavalry jumper at Fort Oglethorpe. A proposed race between Red Wing and Towns is scheduled for August 25 as a feature of a field day at the camp. Sergeant William T. Akers is holding Red Wing. Towns is a C. M. T. C. trainee at Fort Oglethorpe and is anxious to lead the horse over the 120-yard high hurdles.

TOWNS AGREES TO RACE HORSE

Champion Hurdler Matched With Red Wing at Camp.

CHATTANOOGA, Tenn., Aug. 16.—(AP)—Casting about for more worlds to conquer with his steel-spring legs, Forrest "Spec" Towns, Olympic hurdle champion, has challenged Rid Wing, cavalry horse, to a race over the 120-yard high hurdles.

The race, pending official approval, is set tentatively for August 25 as the feature of a field day at Fort Oglethorpe's C. M. T. C. camp, of which Towns is a member.

Towns holds the world's record in the high hurdles at 14.1 seconds.

Sergeant William Akers believes his mount, Red Wing, a prize cavalry horse, can beat the Georgia star jumper.

"She might have to be held back a bit because of the short distance between the hurdles (ten yards), but Towns would have to travel plenty fast to beat her," said Akers.

"I believe I can beat any horse in the world" in the high hurdles, Towns declared. "In the first place, I will get the jump on him at the start and I doubt if the horse can hit his stride between the hurdles."

Newspaper Tourney Enters Quarter-Final

Play in the newspapermen's tennis tournament will enter the quarter-final round tomorrow on the Fourth street Biltmore courts.

Seven matches were played yesterday and the same number are scheduled for today.

YESTERDAY'S RESULTS.

Walker (J.) beat Smith (G.), default. Holliday (J.) beat Saggus (C.), default. Howell (J.) beat McDonald (J.), 5-3, 8-6. Truby (AP) beat Harris (J.), 6-0, 6-1. Johnson (G.) beat Hart (G.), 6-3, 6-2. Nickolson (C.) beat Tiller (G.), default. Willingham (J.) beat Nickolson (C.), 6-1, 6-1. Storey (J.) beat Hoskins (C.), 6-1, 6-1. Tillman (J.) beat Bartow (G.), default.

TODAY'S SCHEDULE.

Hopkins vs. Walker. Hilloday vs. Hopkins-Walker winner. Howell vs. Truby. Kendrick vs. Johnson. Willingham vs. Kendrick-Johnson winner. Tillman vs. Gilreath. Storey vs. Tillman-Gilreath winner.

Stagg Celebrates 75th Birthday

STOCKTON, Cal., Aug. 16. (AP)—Amos Alonzo Stagg, football's "grand old man," celebrated his 75th birthday today by jogging four blocks to the municipal tennis courts, and batting the ball around as a part of his conditioning program for the gridiron season. The veteran coach said he had never felt better.

The mentor of the College of the Pacific will start his 47th campaign as a tutor of a football squad in September, and his fifth year as the Tiger coach.

Mailho's Ace Stops Durham and Leonard

Duffer's Hole-In-One Humiliates Mates In Piedmont Park Round.

By JACK TROY.

Bobby Durham takes his golf seriously.

He comes in after rounds and tells you about the birdies and the pars he has made and how straight and long he was hitting 'em down the middle.

Emil Leonard also takes quite a pride, as a duffer, in his game. He likes to recount the good shots and explain how he would have parred the course if so and so had been in his favor.

But yesterday when Durham and Leonard finished their rounds, the Sphinx was a gabby old gazabo as compared with the two Cracker pitchers.

"What?" a casual observer asked, "no birdies today?"

Durham and Leonard weren't talking, however, and the reason was very plain.

Emil Mailho, the rankest duffer of them all, fired a hole-in-one on the 205-yard No. 6 at Piedmont park, playing with—you guessed it—Durham and Leonard. Incidentally it was the 25th ace of the year and the third in three days.

Counting his ace, Mailho struggled in with an even 100, just 1 stroke higher than Leonard and only 10 strokes above Durham, who usually shoots in the low 80s.

Mailho, a southpaw, really did something to get his hole in one. He socked a long shot that landed just in front of the green and then bounced on into the cup.

And what was all the more embarrassing for his pitcher partners was that Durham and Leonard had gone into quite some detail not so very long ago explaining how a couple of shots they made just missed by about a foot or so of going in on the drive.

"What do you expect?" Mailho asked. "It takes an outfielder to show pitchers how to really pitch."

'I'm From Missouri,' Says Hugh Luby.

In the Cracker clubhouse the other day Alex Hooks pointed out that the Crackers virtually had an all-Texas infield, with Richards on third, Chatham on short and himself on first.

The good towns of Waxahatchie, Waco and Denton, of the wide open spaces, are well represented on the Cracker infield.

There was a short silence after Hooks' declaration when, from a corner, came another voice.

"I'm from Missouri," said Hugh Luby, the second baseman, "Sioux City, Missouri."

Newest Umpire Doing Good Work.

Doc Blackard, the newest addition to the Southern league umpairing staff, is doing a very creditable job.

Blackard, a Nashville man, graduated from the sandlots to the Kitty league and thence to the Southern.

Claude Bond, who is breaking Blackard in, believes he will be one of the finest umpires the league has had in some time.

"I really enjoy working together with two such fine umpires as Blackard and George Grant," Bond said yesterday. "They're both hard-working, conscientious boys and are a credit to the league."

Bond, incidentally, is a real credit to the league, himself. He is scheduled to be on the staff of the American league umpires next summer.

Brown Takes Ten-Round Decision

One of the better left hands in boxing today brought a close decision to Ben Brown, star Atlanta middleweight, Monday night over Battling Burroughs, rugged New Orleans boy, and with it a valid claim to the middleweight championship of the southeast. About 3,000 fans enjoyed the excellent card staged by Frank Speer and Jimmy Finley.

It was by far Brown's toughest Atlanta battle, and Ben had quite a time to hold his own in the first half of the fight. Burroughs carried the fight in the early rounds, closed in fast and had somewhat the better of furious body exchanges, while Ben tried to hold him off with left jabs.

Carrying a very slight shade up to the eighth, Brown changed his tactics successfully in that round, and landed stiff lefts and rights while tearing into Burroughs, the New Orleans battler seeming to tire under the rapid pace. Ben had both of Burroughs' eyes puffed, while himself suffering a small cut under his right eye, but neither was damaged seriously, and there was nothing resembling a knockdown during the fight. Brown added slightly to his lead in the last two rounds, but there were many boos when the decision was announced.

Every fight on the card carried action. Young Allen, Macon light-heavy, after a slow start in which he seemed bewildered by Texas Joe Dundee's weaving tactics, came through to win a close decision over the veteran, cutting his eye wide open in the tenth and last round. The Macon boy showed a nice left hand and plenty of durability.

Ray Swanson won a great fight from Earl Johnson with a knockout in the sixth round, after Johnson had been down for counts of nine in the third and fourth rounds. A whistling right to the jaw, delivered with Earl helpless on the ropes, told the final story. Franklie Allen, of Atlanta, looked fine in stopping Jackie Summers, Brooklyn welter, whose face was cut to ribbons. On the floor at the end of the fourth, Summers was unable to answer the bell for the fifth. Al Hart, negro heavy, outclassed Young Tiger Flowers in the opener, flooring him six times to win by a technical kayo in the first round.

ALVIN EVERETT TRAILS LEADERS

Rome Boy Has 77-85 in Lefthanded Meet at Chicago.

CHICAGO, Aug. 16.—(AP)—Alexander Antonio, a high school student from Linden, N. J., earned medal honors today in the 36-hole qualifying round of the second annual left-handed golfers National Amateur tournament, touring the difficult Olympia Fields layout in 72-77—149.

Match play, starting tomorrow morning, will be over 36 holes.

Those to qualify included: Sam Arnold, Kirksville, Mo., 76-76—152; Thomas Foley, Worcester, Mass., 77-80—157; Oliver F. Hoag, Grand Rapids, Mich., 79-81—160; Alvin Everett, Rome, Ga., 77-85—162.

CALLAWAY LOSES TO ENID NINE, 8-6

WICHITA, Kan., Aug. 16.—Georgia's LaGrange Club made an auspicious start here tonight but a bad finish and lost its opening game of the national semi-pro baseball tourney to Enid, Okla., Easons, 8 to 6.

The Callaways had the game safely in the bag going into the ninth inning with a four-run lead. But the Georgians blew sky high. Wilson who had hurled fine ball up to the ninth got wild and Enid loaded the bases with two walks and a single with none away. They continued hitting of Swayze and Pritchard until six runs had come across with five singles damaging LaGrange's chances. LaGrange wasted chances in the first, scoring but one run on three doubles and a single but made four in the fifth and looked like a sure winner from that time on until the last frame.

Enid, Okla.	000 101 006—8	14	1
LaGrange, Ga.	100 140 000—6	13	1

Glowers, Talley, Ledford, Perry and Woodruff, Bates; Wilson, Swayze, Pritchard and Wagnon.

Moore's Home Run Wins for Warren

Virlyn Moore's home run in the 11th inning with Moody on base gave Warren a 4-to-3 victory over the Tubize nine, of Rome, Ga., on the Warren athletic field.

Wynne kept seven hits well scattered except in the third inning when the visitors scored two runs. He struck out 14 batters. Tubize scored one in the 11th, but Virlyn's homer broke the tie.

Burrows let Warren down with only eight hits. Tom Harper, of Tubize, led the hitting with four for four. Moore secured two of the eight hits for Warren.

Warren plays Dixisteel at 4 o'clock this afternoon on Glenn field.

Tubize	002 000 000 01—3	7	2
Warren	000 000 200 02—4	8	3

Burrows and Herrin; Wynne and Moore.

COTTON STATES LEAGUE.

Clarksdale	000 000 000—0	5	1
Greenwood	000 012 00x—3	10	1

Rich and Condon; McGee and Toncoff.

DUTCH LEONARD TO PITCH GAME AT 8:30 O'CLOCK

Atlanta To Have Two Off Days Before Road Trip.

By JACK TROY.

Still within striking distance of both third and second positions in the Southern league race, the Crackers will conclude their series with Birmingham tonight and then observe a couple more days of rest before going to Memphis for a four-game series, opening Friday night.

The Crackers will play eight games on the road during the trip, finishing up away from home with both Memphis and Little Rock.

They return here on August 28 and will play Memphis, Knoxville and Chattanooga. The season's getting along. Only one road trip comes after that. There'll be four games in two days in New Orleans and then the club comes home to finish up with the league-leading Little Rock Travelers.

A second-place finish is still very possible for the Crackers. They're only three games behind Memphis, and they play the Chicks next. They're three and one-half games behind the Vols, with whom they have finished for the season.

Emil (Dutch) Leonard, who apparently has returned to top form, will face the Barons tonight.

Manager Riggs Stephenson is almost sure to counter with Hugh Casey, the Buckhead boy who has scored the Barons' only victory of the series. Casey pitched the opener, beating Atlanta, 8 to 4.

And, since other Baron pitchers have failed, it's very likely that Casey will be on the mound. If not, George, a left-hander, is a strong possibility.

The Crackers can remain a second-place threat by winning tonight and making it three out of four for the series. It's ladies' night.

In the event they do take the series, the home stand will have been very profitable. The Crackers also took three out of four from New Orleans. Six out of eight is fine baseball wherever played.

It also provides a fine attraction that the schedule has worked out so Little Rock, the 1937 champions, will finish the season in Atlanta against the 1935-36 winners.

Softball

GRADY FIELD.
Trust Co. of Ga. vs. Fellowship Class. 8 p. m.
Best Foods vs. Rybert Ptg. Co. 9:15 p. m.

CHEROKEE NO. 1.
Four Square Class vs. Meter Dept. 8 p. m.

CHEROKEE NO. 2.
W. O. W. vs. Appliance Repair. 8 p. m.
Atlanta Public School vs. Grace Methodist Church. 9:15 p. m.

PIEDMONT PARK.
Rogers Co. vs. A. & P. Tea Co. 8 p. m.
Ga. Power (Carmen) vs. Chrylsler Motor Parts. 9:15 p. m.

Junior All-Stars	230 000 0—5	9	1
Davideans	215 410 x—13	11	0

Seitz, Siegel and L. Cohen, Stein; Verner and Friedman, Seligman.

Junior All-Stars	202 010 0—5	3	1
Davideans	203 100 0—6	7	1

Siegel, Berman and Stein, L. Cohen; Ginsberg and Goldstein.

Cracker Batting

(Includes Games of Sunday.)

	ab.	r.	h.	tb.	hr.	rbi.	pct.
Hill, 3b	442	74	154	201	2	70	.348
Mailho, of	488	90	169	232	5	78	.346
Trexler, p	57	4	19	26	0	9	.333
Luby, 2b	548	96	178	221	3	49	.325
Galvin, c	275	35	88	127	4	36	.320
Richards, c	332	48	99	143	6	62	.298
Hooks, 1b	467	64	138	194	5	80	.296
Rose, of	471	90	139	209	10	95	.295
Mauldin, of	461	72	134	175	3	37	.291
Chatham, ss	452	63	129	181	4	67	.285
Leonard, p	46	4	10	11	0	6	.217
Miller, p	49	5	10	10	0	4	.204
Durham, p	61	5	12	13	0	7	.197
Moon, p	67	3	13	15	0	6	.194
Beckman, p	61	6	10	14	0	6	.164
Harris, p	11	1	1	1	0	1	.091
Williams, p	14	0	1	1	0	1	.071

Team batting: At bat 4,465; hits 1,341; percentage .300.
Leader a year ago today—Richards, .333.

PITCHERS' RECORDS.

	w.	l.	pct.	ip.	h.	r.	so.
Moon	13	7	.650	187	210	84	45
Miller	8	5	.615	160	165	92	45
Durham	13	10	.565	187	189	89	57
Beckman	13	10	.565	180	203	99	54
Leonard	9	7	.563	131	143	68	49
Trexler	2	2	.500	78	98	64	55
Williams	4	5	.444	58	67	45	16
Harris	0	0	.000	23	21	7	8

No-Hitter Hurled By Goat Walker

JACKSONVILLE, Florida, Aug. 16.—(AP)—Goat Walker entered the South Atlantic league's Hall of Fame here tonight, pitching a no-hit, no-run game against the leading Columbus team. The Tars won, 2 to 0.

Only two Red Birds got to first base. Garriott, first man up in the first inning, was safe when Sonnier booted his grounder. Dobbins then hit into a double play. Garriott also drew a pass as first up in the seventh but the next three men were easy for Walker.

Walker struck out seven men and had only 27 official at bats charged against him.

BILLY BAXTER TONIC
Self Stirring
Juice of ½ fresh lime squeezed into a 10-oz. glass. 1½-oz. of what you use to make a Tom Collins. Add split of BILLY BAXTER TONIC WATER.
The Cooling, Healthful, Refreshing Drink of the Tropics NOW IN ATLANTA.

Favorites Win in First Round of State Tennis Tourney

KIM PETERSON, COURTS, DAVIS WIN MATCHES

Seeded Stars Have Little Trouble in First Round.

By JOHNNY BRADBERRY.

Fifty-five matches were disposed of in the first day's play in the Georgia state tennis tournament yesterday on the Tech courts, with all seeded stars advancing with little trouble.

Kimbark Peterson, of Nashville, present Tennessee champion, who is seeded first, had little trouble in advancing to the third round by trouncing Bud Morris, 6-0, 6-1.

Bill Moore, who, by the way, is a senior at Tech, having "made his rise" last term, advanced over Jim Harrington by default. Moore is ranked second in the state meet by virtue of his brilliant play in winning the recent city tourney.

Joe Davis, another Nashville star, ranked third, beat Frank Robinson, of Augusta, 6-1, 6-4. Davis is seeded first in the junior tourney.

Malon Courts, Atlanta star and rated fourth, eliminated Rea Tenney, 6-3, 6-3, while Campbell Gillespie, University of Miami ace and ranked fifth, whipped Damon McDaniel, 6-2, 6-4.

Bill Lufler, manager of the tourney, announced that the delayed men's doubles finals of the city meet will be played this afternoon on the Tech courts. Bill Moore-Bud Lindsay will play Campbell Gillespie-Russell Bobbitt for the championship.

The finals of the women's singles of the city tourney will be played Thursday afternoon between Polly Taylor and Eugenia O'Bryan.

TODAY'S SCHEDULE.

9 O'CLOCK.

JUNIOR SINGLES—Ed Garner vs. Charles Rice. Walter Larson vs. Pollard Parsons Jr. John Bethume vs. Jack Worth.

9:30 O'CLOCK.

JUNIOR SINGLES—Cortez Suttles vs. Ed Selfe.

10:15 O'CLOCK.

JUNIOR SINGLES—Jimmy Johnson vs. Frank Robinson. Hamilton Frost vs. Asa Wilson. Joe Davis vs. Rea Tenney.

MEN'S SINGLES—Gilbert Bell vs. Al Gross.

WOMEN'S SINGLES—Pearl Lewis vs. Dot Rainey. Julia Fleet vs. Virginia Wilkins. Eugenia O'Bryan vs. F. Caldwell.

11:30 O'CLOCK.

JUNIOR SINGLES—Welden Selesky vs. Lefty Hamilton.

2:30 O'CLOCK.

WOMEN'S SINGLES—Ninette Payne vs. Mary Elwee.

MEN'S SINGLES—John Hyden vs. George Silva. W. B. Marcum vs. John Dreger.

3 O'CLOCK.

MEN'S SINGLES—Polland Parsons Jr. vs. Dr. William Armstrong.

3:45 O'CLOCK.

MEN'S SINGLES—Malon Courts vs. Don Buffington. Dave Hedekin vs. Nat Collins.

WOMEN'S SINGLES—Mrs. Dave Hedekin vs. Dot Vogel.

4:15 O'CLOCK.

MEN'S SINGLES—Carl Lindsay vs. Jack Bledsoe. Bill Moore vs. Jack Teagle. Campbell Gillespie vs. J. T. Chambers.

5 O'CLOCK.

WOMEN'S SINGLES—Kate Jackson vs. Mrs. Pete Eney. Billie Linthicium vs. Elizabeth See.

MEN'S SINGLES—Kimbark Peterson vs. Glenn McConnell. Red Enloe vs. Ogden Richardson. Malcolm Manley vs. Cody Laird. Preston Chambers vs. Weldon Selesky. Joe Davis vs. Hank Crawford.

6:15 O'CLOCK.

WOMEN'S SINGLES—Mrs. Bill Lufler vs. Marjorie Hollingsworth.

MEN'S SINGLES—Jim Halverstadt vs. R. S. Fleet. Budtz Boulware vs. Red Hill. Don Floyd vs. M. Allen. Judd Fowler vs. Glenn Dudley. Kels Boland vs. Molly Williamson.

MEN'S SINGLES.

First Round.

M. C. Rickenbacker beat A. S. Blauer, default; John Mullins beat Lindsay Hopkins, default; Cody Laird beat Jeff Warren, default; Carl Lindsay beat Billy Calhoun, default; Jack Bledsoe beat Cortez Suttles, 9-7, 7-5; Pollard Parsons beat Ed Selfe, 6-4, 6-1.

John Hyden beat Harvey Hill, 6-3, 7-5; George Silva beat Ben Hargrove, 6-4, 6-2; Don Floyd beat Moreau Estes, 6-1, 6-2; Jack Teagle beat Mack Stillwell, 6-3, 6-0; Bill Moore beat Jim Harrington, default; Jimmy Halverstadt beat Wink Mason, 6-0, 6-3; Burtz Boulware beat Bud Lindsay, 7-5, 4-6, 6-1; Molly Williamson beat Jim Trentham, 6-4, 6-2; Preston Chambers beat W. K. Holt, 6-3, 6-1.

Second Round.

Red Hill beat Frank O'Keefe, 6-1, 6-0; Gilbert Bell beat Bob England, 6-0, 6-2; Al Gross beat Gordon Kaiser, 6-3, 6-0; Don Buffington beat Walter Larson, 6-4, 6-4; Ogden Richardson beat Dean Power, 4-6, 6-4, 6-3; Cody Laird beat John Mullins, 6-3, 6-2; John Dreger beat Jim Johnson, default; Dave Hedekin beat R. W. Ranson, default; Nat Collins beat Perry Anderson, 6-1, 6-1; Dr. Glenn Dudley beat Jack Thompson, 6-1, 6-0.

Glen McConnell beat Bill Howland, 6-1, 6-3; R. S. Fleet beat Treville Lawrence, 6-2, 6-4; Red Enloe beat Bob Howell, 6-1, 6-4; Malcolm Manley beat M. C. Rickenbacker, 6-0, 6-0; Hank Crawford beat John Ransauer, 6-2, 6-0; Jud Fowler beat Nathan Smith, 3-6, 6-3, 6-2; Campbell Gillespie beat Damon McDaniel, 6-2, 6-4; J. T. Chambers beat Allan Campbell, default.

WOMEN'S SINGLES.

Elizabeth See beat Ann Douglas, 7-5, 2-6, 6-2; Mrs. Bob Washington beat Florence Camp, 3-6, 6-4, 6-3.

JUNIOR SINGLES.

First Round.

Walter Larson beat Tom Murphy, 6-0, 6-3; Pollard Parsons beat Tom Hammond, 6-0, 6-0; Charles Rice beat Tom Van Sant, 6-1, 6-1; Don Buffington beat Paul Gleason, 6-0, 6-4; Frank Jones beat Dudley Bachler, 6-0, 8-6; John Bethume beat Al Gross, 6-2, 3-6, 6-2; Jack Worth beat Robin Wood, 6-0, 6-1.

Second Round.

Rea Tenney beat Jack Thompson, 6-2, 8-6; Ogden Richardson beat Billy Shingler, 6-2, 6-3; Welden Seleskey beat Ogden Doremus, default; Lefty Hamilton beat Warren Bearden, 4-6, 7-5, 6-4; Don Buffington beat Frank Jones, 6-0, 6-1; Jim Johnson beat John Doyle, 6-2, 6-2; Frank Robinson beat Clack Tucker, 6-1, 6-1; Ham Frost beat Charles Lindsay, 6-4, 6-1.

It's Medals for the Winners

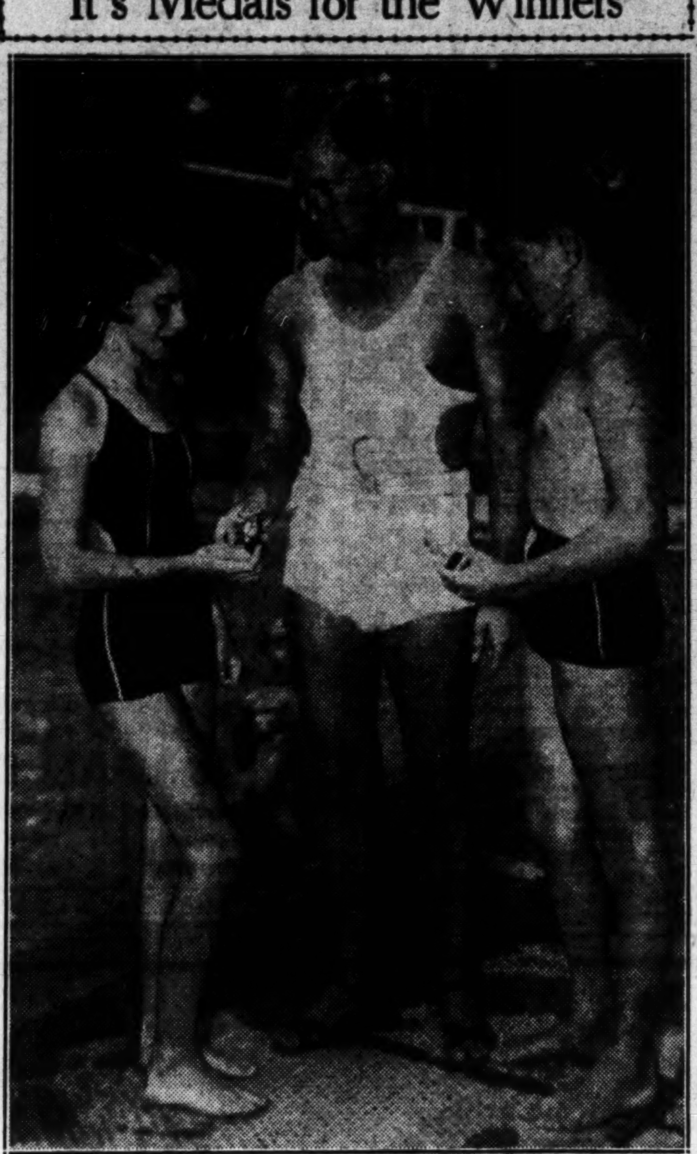

Constitution Staff Photo.—Connery.

Tatty Ship, on the left, and Carey Baker Jr., on the right, are receiving medals from Karo Whitfield, the Piedmont Driving Club swimming instructor, for winning the Junior Club swim Sunday afternoon. Tatty, with 15 points, was high in the girls' division, while Carey led the boys with 18 points. Another of the junior swimming meets is scheduled for September 15.

Favorites Advance In Decatur Play.

Seeded players, with the exception of top-ranked Pierre Howard, who did not play, survived their first-round matches in the annual Decatur tennis tournament which began Saturday.

Plott Brice, No. 2, had little trouble in eliminating Bill Albea, 6-2, 6-1. Third-ranked Paul Gleason advanced with a 6-4, 6-2 victory over Charles Parr.

Milton Allen, No. 4, eliminated C. Griffin, 6-4, 6-2, and Jack Bledsoe, No. 5, beat Charles Cox, 6-1, 6-1.

The meet is sponsored by the Decatur Playground Association.

RESULTS.

Plott Brice beat Bill Albea, 6-2, 6-1. Paul Gleason beat Charles Parr, 6-4, 6-2. Milton Allen beat C. Griffin, 6-4, 6-2. Jack Bledsoe beat Charles Cox, 6-0, 6-1. Byron Couch beat Hugh Farmer, 6-0, 6-1. Paul Smith beat Al Kennamore, 6-4, 6-3. Ray Behm beat Hardin, default. Ed Garner beat Sid Underwood, 6-1, 6-1. Clack Tucker beat Bob Morris, 6-3, 4-6, 6-3. Joel Dean beat Bob Davis, 6-3, 6-3. Graham Roberts beat Crowell, default. Roger Melton beat Ben Lee, 6-3, 6-0. Paul Gleason beat Ray Behm, 6-4, 4-6, 6-3.

JUNIOR RESULTS.

Harry Nickols beat Clack Turner, 6-3 6-3. Clifton Dukes beat Graham Roberts, 6-1, 2-6, 6-0. Boll Albea beat Jimmy Smith, 2-6, 6-3, 6-1.

BALL PLAYER DIES

CHICAGO, Aug. 16.—(AP)—William H. Wright, 83, well known baseball player in the days before 1880, died tonight at his residence.

MANGIN IS UPSET IN SECOND ROUND OF CASINO MEET

Parker, Riggs and Van Ryn Win Matches; 'Bitsy' Idle.

NEWPORT, R. I., Aug. 16.—(AP) Fifth-seeded Gregory Mangin, Newark, N. J., veteran, lost a second-round match to the unranked Fumituru Nakano, of Japan, 6-3, 3-6, 6-1 in today's opening of the 57th Newport Casino tennis tournament before a small but select gallery lured to these historic courts to watch Don Budge, champion of champions.

Frankie Parker, only member of the triumphant American Davis cup team who played today, had a bit of trouble with Ramsay Potts, of Memphis, Tenn., before he gained the second round with an 8-6, 6-1 victory.

Budge and his Davis cup doubles partner, Gene Mako, postponed their arrival for 24 hours. The fourth Davis cup player, Bryan (Bitsy) Grant, was forced to mark time because of other absentees.

ENGLISH STAR LOSES.

The foreign list suffered a single dent when Clarence M. Jones, of England, its No. 5, dropped a 9-7, 6-2 first-rounder to William T. Tilden III., of Philadelphia. That rangy namesake—nephew of the great Big Bill, then moved against Gilbert Hunt, of Washington, and was overwhelmed, 6-2, 6-2.

Four other seeded domestic stars, including Bobby Riggs, 19-year-old California sensation of the eastern turf season and last year's Casino winner, qualified for the third round. Riggs, whose only start was against Modeste Alloo, of Berkeley, Cal., in the second round, displayed little of his great form while out-steadying his opponent for a 6-4, 2-6, 7-5 victory.

John Van Ryn, of Austin, Texas, seeded sixth, got off slowly against Martyn Buxby, of Miami, but he wound up with a 4-6, 6-2, 6-2 victory and then gained the third round by besting Robert Curtiss, of Chicago, 6-4, 6-2.

McDIARMID, HARRIS WIN.

John McDiarmid, of Princeton, N. J., and Charles Harris, of West Palm Beach, the seventh and last seeded stars, drew first-round byes and then moved into the third round without great effort. McDiarmid eliminated David O'Laughlin, of Pittsburgh, 6-4, 6-0, and Harris accounted for James W. Gerard, of New York, 6-3, 6-3.

All of America's first ten were in the brilliant international field of 93 and the last member of that select group, Art Hendrix, of Lakeland, Fla., was the first-round victim of Norman Bickell, of Chicago, 4-6, 6-4, 6-2.

BETTIS WILL TRY TO SIGN LOUIS

Promoter Frank Bettis leaves for New York today to attend the training camps of Tommy Farr and Joe Louis before the big fight takes place next week. Promoter Bettis is going to try and persuade Louis to sign the necessary documents for the champion of the world to meet Bearcat Obie in a southern city at a later date.

Obie, an Atlanta negro, is figured as a leading challenger in the heavyweight class. He has just returned from a successful tour of England, Canada and Europe, defeating every opponent he met in the heavyweight division.

Promoter Bettis will also visit Pete Moran, in Philadelphia, managing Leroy Haynes, known as the Brown Howitzer, and sign a contract for Haynes to meet Bearcat Obie here next month.

LOU AMBERS WINS.

HARTFORD, Conn., Aug. 16.—(AP)—Lou Ambers, world's lightweight champion, easily pounded out a decision over Howard (Cowboy) Scott, of Washington, D. C., tonight in a ten-round non-title bout at South Park here.

Visits Here

Constitution Staff Photo—Cornett.

Ben Cothran, former member of The Constitution sports department, spent a few hours in Atlanta yesterday en route to Rome, Ga. Cothran for some years has been connected with the J. Walter Thompson advertising agency of New York. He also is editing "The Horse Show," the magazine devoted to the national horse show which will be held in November. He was accompanied here by Mrs. Cothran. Both are natives of Rome.

STANDING of the TEAMS

SOUTHERN.

THE STANDINGS.

CLUBS—	W.	L.	Pct.	CLUBS—	W.	L.	Pct.
L. Rock	83	42	.664	New Orl.	66	61	.520
Nashville	71	55	.563	Bir'inham	60	65	.480
Memphis	70	55	.560	Chat'ooga	48	76	.387
ATLANT.	67	58	.536	Knoxville	36	89	.288

TODAY'S GAMES.

Birmingham at ATLANTA, 8:30 p. m.
New Orleans at Chattanooga.
Memphis at Nashville.
Little Rock at Knoxville.

YESTERDAY'S RESULTS.

(No games scheduled.)

AMERICAN.

THE STANDINGS.

CLUBS—	W.	L.	Pct.	CLUBS—	W.	L.	Pct.
N. York	70	33	.680	Was'ngton	49	53	.480
Detroit	60	43	.583	Cleveland	48	53	.475
Chicago	62	46	.574	St. Louis	33	70	.320
Boston	58	45	.563	Philadelp.	32	69	.317

TODAY'S GAMES.

Washington at New York (2).
Cleveland at St. Louis.
Boston at Philadelphia.
Detroit at Chicago.

YESTERDAY'S RESULTS.

(No games scheduled.)

NATIONAL.

THE STANDINGS.

CLUBS—	W.	L.	Pct.	CLUBS—	W.	L.	Pct.
Chicago	66	40	.623	Boston	52	55	.486
N. York	61	43	.587	Cincinnati	44	58	.431
St. Louis	56	47	.544	Brooklyn	41	62	.398
Pittsburgh	56	48	.538	Phil'dlphia	42	65	.393

TODAY'S GAMES.

Philadelphia at Brooklyn.
St. Louis at Cincinnati.
Chicago at Pittsburgh.
New York at Boston.

YESTERDAY'S RESULTS.

(No games scheduled.)

GA.-FLA.

THE STANDINGS.

CLUBS—	W.	L.	Pct.	CLUBS—	W.	L.	Pct.
Albany	28	15	.651	Americus	18	22	.450
Tho'ville	24	17	.585	Moultrie	17	24	.415
Cordele	23	19	.548	Tal'hassee	15	28	.349

TODAY'S GAMES.

Americus at Tallahassee.
Cordele at Thomasville.
Albany at Moultrie.

YESTERDAY'S RESULTS.

Cordele-Thomasville (rain).
Americus 1, Tallahassee 0.
Moultrie 7, Albany 2.

SALLY.

THE STANDINGS.

CLUBS—	W.	L.	Pct.	CLUBS—	W.	L.	Pct.
Columbus	70	48	.593	Jack'nville	55	58	.487
Savannah	65	53	.551	Augusta	51	67	.432
Macon	61	55	.526	Columbia	46	68	.404

YESTERDAY'S RESULTS.

Augusta 7; Columbia 0.
Jacksonville 2; Columbus 0.
Macon 8; Savannah 3.

TODAY'S GAMES.

Columbia at Augusta.
Columbus at Jacksonville.
Savannah at Macon.

ATHENS GOLFERS PLAYWEDNESDAY

ATHENS, Ga., Aug. 16.—(AP)—A record entry list was indicated today for the annual invitation golf tournament of the Athens Country Club, which opens here Wednesday.

According to Frank Dudley, chairman of the tournament committee, more than 100 shot-makers from all parts of Georgia will play in the three-day event.

At least three champions in their respective sections will take part in the tournament. Dan Kirkland, who recently won the Columbus invitation tourney; Thad Buchanan, winner of the Newnan Country Club invitation, and Frank Dudley, Athens Country Club champion are among those seeking the crown. Dick Hackett, Rome star, is also entered and one of the favorites.

Play will consist of 18 holes of qualifying Wednesday, two 10-hole matches Thursday, semi-finals Friday morning and finals Friday afternoon. Prizes will be awarded winners and runners-up in each flight, and a prize will be awarded the medalist.

Each flight will be composed of 16 players.

VETERAN DRIVER DIES.

PORTLAND, Maine, Aug. 16.—(AP)—William T. Crozier, 64, of Hartford, Conn., veteran harness racing driver, died today at the Maine General hospital of multiple injuries suffered in a race at the Gorham Fair racetrack last Friday. Crozier was hurled from his sulky, falling on his head.

PITCHERS HOLD CRACKERS' KEY IN FINAL DRIVE

Beckman Sets Pace Since August 1; Durham Effective.

By HAROLD FOREMAN

Figuring August 1 to have been the start of the final stretch drives for first division berths, it is interesting to note the progress of the Crackers and especially that of the pitching staff.

The Crackers as a team have not fared any too well. Since the first of the month, they have broken even in their contests, winning eight and losing a like number. But through this somewhat dim showing, there gleams a light of hope that might easily carry the home boys to second place.

This ray of hope comes from the brilliant showing of four Cracker hurlers who have been rated as only in-and-outers up to this point, They are Beckman, Durham, Leonard and Harris.

THREE WINS.

As might be expected from past records of other years, Beckman, who is really Sweet William now, is leading the fight for the other hurlers to follow. He has started and won three games without suffering a defeat and has allowed but five runs in 27 innings.

Bobby Durham is running a close second with three wins and one defeat and has been pitching sensational ball. He has allowed five runs in 30 innings. Emil Leonard is definitely back in form, and while he has just broken even in four games, he has looked like the Leonard of last year and should be extremely hard to beat from here out. Harris has not won a game and neither has he lost one, but just look at what he has done in 10 innings of relief pitching—allowed but one run. Pretty hard to beat that.

MOON OFF.

Moon is in a slight slump but there is little reason to worry as he is a veteran and should come back strong. Miller will be back soon and his demonstration of the other night ranks him as one of the stoutest hearted pitchers in baseball. Trexler appears to be gaining weight and should soon take the firing line again. Williams has been returned to the Philadelphia A's, being unable to round into shape.

Here are the records for the Cracker moundsmen for the August games to date:

	g.	w.	l.	pct.	ip.	r.
Beckman	3	3	0	1.000	27	5
Durham	4	3	1	.750	30	5
Leonard	4	2	2	.500	27 1-3	13
Moon	3	0	3	.000	18	10
Williams	4	0	2	.000	11	16
Miller	4	0	0	.000	11 2-3	4
Harris	5	0	0	.000	10	1
Trexler	0	0	0	.000	0	0

PUBLIC LINKS MEET.

PITTSBURGH, Aug. 16.—(AP)—Half a hundred tanned young athletes from the far corners of the nation battled through the first round of men's singles in the fifteenth national public parks tennis championships today with but one casualty among the seeded favorites.

Time Out! By Chet Smith

"Hey—Mom, d'ya think this guy's big enough to keep?"

Joe DiMaggio Pays Louis Visit

POMPTON LAKES, N. J., Aug. 16.—(UP)—Two fellows named Joe, each of national renown because of unusual hitting ability, met here today and it was difficult to figure which enjoyed the greater thrill.

Joe DiMaggio, who knocks 'em out of the ball yard, made a surprise call on Joe Louis who knocks 'em out in the ball yard. Each will be swinging from the heels at the Yankee Stadium soon, DiMaggio returning to work tomorrow and Louis a week from Thursday against Tommy Farr.

"Hope you win your bout with Farr," Yankee Joe told Detroit Joe.

"Looks as if you had your fight already won," answered Louis. "But wou'll have to admit, Joe, that you Yanks were lucky winning three in a row from my Tigers on their last visit at the stadium. I saw all those games and we outhit you in every one."

Louis was entertaining friends when informed that DiMaggio had arrived. He promptly bowed out and stayed with the Yankee outfielder through a two-hour visit.

Jim Dykes Given 2-Year Contract

CHICAGO, Aug. 16.—(AP) Jimmy Dykes, manager of the Chicago White Sox, signed today to pilot the club in 1938 and 1938.

Dykes, 41 years old, assumed management of the White Sox in 1934, succeeding Lew Fonseca.

Zaharias Out To Flatten Luttrell

George Zaharias doesn't usually make any statements about what he expects to do against an opponent, operating on the theory that action speaks louder than words.

And so it was a bit strange yesterday to receive a communication from the rugged Greek, opponent of Cowboy Luttrell Wednesday night, in which Zaharias pointed out that it will be well for Luttrell if he has the referee on his side Wednesday night.

"I have been hearing so much about how tough Luttrell is," said Zaharias, "that I just want to get one matter settled.

"When Frank Speer signed me for this match, I was highly pleased. The fans who hav seen me work in Atlanta will readily agree, I think, that I have been able to hold my own. No opponent never really has manhandled me. I'll meet Luttrell at his own game and all I cay say is that it'll be his advantage to have the referee on his side."

Another Zaharias, Chris, brother of George, will take on Sammy Curry, Jewish wrestler, in the 30-minute opener.

The attractive semiwindup will bring together Dobie Osborne, a Texasan, and Dan O'Connor, the fighting Irish ace.

By all odds, this card should be even greater than the one witnessed last week by almost 2,500 fans at Ponce de Leon park.

ALL-STARS WIN.

Piedmont All-Stars defeated Adair Bears, 5 to 3, Monday afternoon at Grant Park. McNorton, of the All-Stars, struck out eight men.

Score by innings:

Piedmont	010	020	20x—5	8	1
Adair	100	010	010—3	5	1

LADIES FREE TONIGHT
BIRMINGHAM
8:30 P.M. 8:30 P.M.

NEWS FOR ALL ROLL-YOUR-OWNERS

This "makin's" must be milder, tastier—OR IT COSTS YOU NOTHING!

THE Prince Albert money-back offer down there below is sincere as an honest handshake. Shake hands with P. A. *yourself!* Meet up with the mildest, tastiest "makin's" tobacco in the county. P. A. has the rich, full-bodied taste that you get only from choice, mellow tobaccos. "Crimp cut" for cool, even burning. And Prince Albert rolls up quick and handsome. Get onto P. A. Try it at our risk. (Similar offer stands for pipe smokers!)

GET A STRAIGHT LINE on Prince Albert from lineman Jim Meaders (*left*): "That big red P. A. tin holds a lot of tasty smokin' for the money," says Jim, "and every bit of that mild, satisfyin', cool-smoking tobacco stays fresh right to the last."

RAY SIMMONS (*at extreme right*) gets in a lick, too, in favor of Prince Albert. Says he: "Speaking for myself, I like the way Prince Albert rolls up trim and firm. It burns slow and cool. P. A. doesn't bother my tongue either."

Money-Back GUARANTEE

Roll yourself 30 swell cigarettes from Prince Albert. If you don't find them the finest, tastiest roll-your-own cigarettes you ever smoked, return the pocket tin with the rest of the tobacco in it to us at any time within a month from this date, and we will refund full purchase price, plus postage. *(Signed)* R. J. Reynolds Tobacco Company, Winston-Salem, N. C.

PRINCE ALBERT
THE NATIONAL JOY SMOKE
SO MILD
PRINCE ALBERT CRIMP CUT LONG BURNING PIPE AND CIGARETTE TOBACCO
THE BIG 2 OUNCE RED TIN

70 fine roll-your-own cigarettes in every 2-oz. tin of Prince Albert

Copyright, 1937
R. J. Reynolds Tobacco Co.
Winston-Salem, N.C.

JACOB RUPPERT BREWERY

Announces

the appointment as distributor for this territory

GEORGIA BEVERAGE SUPPLY, INC.
490 Highland Ave. Atlanta
Tel.: WAlnut 7815

GEORGIA BEVERAGE SUPPLY, Inc.
is as of this date in position to service the trade with both bottled and canned

JACOB RUPPERT BEER
MELLOW WITH AGE

Jacob Ruppert New York City

BEER AND WINE PERMIT DISPUTE REACHES IMPASSE

Police Committee and City Council Differ Over Trio of Revocations.

An impasse between the police committee and city council on revocation of beer and wine permits had apparently been reached yesterday when council again referred back to the committee recommendations for revoking three beer and wine permits.

The council, during a routine session yesterday, followed the committee's recommendation in revoking three permits. But three others which Mayor Hartsfield had personally advocated be revoked, were referred once more.

Alderman Robert Carpenter asked that the permit of Mrs. E. L. Jones, at 102 Harris street, be sent to the committee again for further consideration. Councilman C. M. (Mac) Bolen requested that recommendations for revoking the permits of Ralph Burnside at 359 Fair street and the Teeny Weeny at Forrest avenue and Courtland street be referred.

Three Are Approved.

Council approved revoking the permits of places at 1010 Pryor street, at 777 Gordon street and 302 Highland avenue.

Condemnation of sidewalks on Broad street from Marietta to Mitchell was approved and Councilman George Lyle's request for $6,000 additional for street improvements throughout the city was referred to the finance committee.

Finances of the city auditorium were set up. Authorization for bids for repairing the lobby and front entrance of the building was given after council had approved transfer of $4,500 for this purpose and also set up $1,030 for operating expenses. Councilman John A. White announced the auditorium will be opened August 28.

An ordinance making it illegal to damage or deface the furnishings and walls of the remodeled auditorium was adopted.

Deeds Are Accepted.

Deeds to land for widening Piedmont avenue 12 feet were accepted from the Piedmont Driving Club, and $200 was set up for resetting shrubbery which will have to be moved in eliminating the traffic "bottle neck."

Giving the hospital committee, of which Councilman Frank Beck is chairman, jurisdiction over the health department and taking this duty away from the sanitary committee, of which Alderman Roy Callaway is chairman, was proposed in an ordinance by Councilman Wilson. The proposal was referred to the ordinance committee with little debate.

Anderman Carpenter was unsuccessful in an attempt to obtain a $10 a month increase for 16 policemen who are plainclothes men in the detective department. The adverse report of the finance committee, which he sought to override, was tabled after discussion. Another paper to raise the pay of police captains and lieutenants was ruled out after Councilman Frank Wilson asserted such salaries are set by law each December for the following year and cannot be changed legally during the year.

Sewer Proposal Killed.

Council killed by filing the offer of the county to share one-third the cost of the sewer disposal plants after the completion of the Peachtree creek sewer line and the Clayton plant. Anderman Frank Reynolds said a similar offer is being studied by the sewer committee. City and county officials have not been able to reach any agreement as to the amount Fulton will pay in the upkeep and maintenance of the metropolitan sewer system.

Among other actions taken by council yesterday were: Approval of a request for bus service to East Atlanta; authorized the annual public and private sale of the park ponies; appropriated $450 from the funds received from dog taxes to erect new portable steel pens for the city dog pound, and referred to the police committee proposals by Councilman White to ban left turns on and off Peachtree street at Tenth street and to make Tenth from Peachtree to Crescent avenue a one-way street for westbound traffic.

Fulton County's Best Youthful Farmers Feted Here

Constitution Staff Photo—Slayton.

A few of Fulton county's 18 best youthful farmers are shown as they were entertained yesterday at a luncheon given by the Atlanta Kiwanis Club before departing for the State Agricultural College at Athens. They were declared winners in a contest sponsored by the Kiwanis Club. Shown left to right are S. D. Truitt, county agent; George Cook, of Stonewall; John H. Cash, of Ben Hill; Dr. Harvey Payne, and Lamar Northcutt, of Fairburn.

EX-CONVICT HERE FACES U. S. CHARGE

Sherman Callaway Held as Kentucky Lawyer Is Arrested.

WASHINGTON, Aug. 16.—(AP)—Director J. Edgar Hoover, of the Federal Bureau of Investigation, announced today special agents in Louisville, Ky., had arrested Allen K. Jones, an attorney, for conspiracy to deliver a federal prisoner.

The conspiracy charge also named Sherman Callaway, escaped member of a Georgia chain gang and former Kentucky convict. He has been held in the Jefferson county jail at Louisville since July 12 for attempted robbery of a Cincinnati and Nashville mail train.

Hoover said in a statement that Callaway paid Jones $150 for smuggling a .38 calibre revolver into the jail.

The Bureau of Investigation said Callaway admitted he was sentenced to serve two years in the Kentucky reformatory, Frankfort, in 1926 for malicious wounding and attempt to kill, and that he escaped in January, 1930, from jail in Watkinsville, Ga., where he was under sentence for murder.

RECORDS HERE SHOW CALLAWAY ARRESTED

Atlanta police records showed last night that Sherman Callaway, seized on a charge of conspiracy to deliver a federal prisoner, had been arrested here in 1929 and sent to the chain gang under the name of Roy Smith.

He was sentenced December 15, 1929, to from three to five years for possession of burglary tools. Complaint was Kingan & Company, packers.

The record failed to account for the period between his sentence and his next recorded arrest, as "Charlie Williams" at Butler, Pa., in June, 1932.

GEORGIA COURT BILL GOES TO WHITE HOUSE

WASHINGTON, Aug. 16.—The Russell bill, creating a Brunswick division of the federal court in the southern district of Georgia, was on its way to the White House for President Roosevelt's signature, after the house late today passed the measure which received the approval of the senate some days ago.

When the unanimous consent calendar was called in the lower chamber this afternoon, Representative Braswell E. Deen, of Alma, moved that the senate bill be substituted for the house measure which was reported favorably by the judiciary committee. The Deen motion was carried without opposition and the senate bill passed unanimously.

Besides creating a Brunswick division of the federal court, the bill transfers Clinch county from the Waycross division of the southern district to the Valdosta division of the middle district.

THOMAS FLAGLER JR. INJURED IN CRASH

Pulling out of a driveway on Wesley avenue near Arden drive last night a negro motorist, Grant Maddox, collided broadside with a car driven on Wesley avenue by Thomas T. Flagler Jr., 22, of 2221 Wesley avenue, turning over Flagler's car, according to a report from county police.

Flagler suffered head injuries and lacerations of the hand and was taken to Grady hospital. He was transferred to Crawford W. Long hospital for observation. His condition was not believed to be serious.

Fulton county police said that both cars were badly damaged.

LENOX PARK
Considered Atlanta's Best-Managed Home Community.
VErnon 3723

YOUNG FARMERS GOING TO ATHENS

Win Week's Stay at School in Kiwanis Contest.

Adjudged the best among the Boys' 4-H Clubs of Fulton county, 18 youthful farmers will spend this week at the State Agricultural College in Athens as guests of the Atlanta Kiwanis Club.

The winners were entertained at a luncheon given by the club yesterday. More than 125 youths participated in the agricultural and live stock contest, which was conducted by County Agent S. D. Turitt and the Kiwanis Club's agricultural committee.

200 PLANES ROCK SHANGHAI SECTOR

American-Trained Fliers of China and Japanese Engage in 'Dogfights.'

By JOHN R. MORRIS.
(Copyright, 1937, by United Press.)

SHANGHAI, Tuesday, Aug. 17. The greatest aerial war in the history of the orient was under way around this city with more than 200 Japanese and Chinese planes engaged.

Japanese claimed they had shot down or destroyed more than 25 Chinese planes while the Chinese war office in Nanking said that 26 Japanese planes, mostly bombers, had been shot down by Chinese pursuit ships while the Chinese losses were only five planes since the fighting started here nine days ago.

Foreign-Trained Fliers.

American-trained Chinese fliers, described as superior to the Japanese, were engaging the Nipponese naval pilots in five separate areas. Many of the Japanese fliers are British-trained.

Air battles were reported over Nanking, Hangchow, Shanghai proper and on both the east and west banks of the Whangpoo river, below the city.

The general aerial operations started by the Chinese Saturday had been broadened until the air war had assumed an importance even greater than that on land.

The Japanese naval attache, in a comumnique, said that imperial squadrons had bombarded the airport at Kashing, destroying 10 Chinese planes. They shot down three additional Chinese planes in a battle near the airport.

Air Fights Raging.

Another Japanese squadron bombed the Chinese long-range artillery positions at Paoshing, on the Yangtze, northwest of Shanghai.

A fourth squadron bombed Chinese artillery and a division of the Chinese militia composed of formed troops of Marshal Chang Hsueh-liang, ex-dictator of Manchuria, north of Hongkew park in the International Settlement.

Other squadrons attacked the Chinese positions in Pootung, opposite Shanghai's international bund, with bombs and machine guns.

Chinese planes bombed the Japanese landing wharf near the Japanese consulate general and caused considerable damage. H. R. Ekins of the United Press, who was near the spot, counted the bodies of nine Russian guards employed by the Japanese and nine Chinese after the explosion.

Two Japanese naval officers were wounded.

The number of Japanese planes in the air tended to confirm reports that a second Japanese aircraft carrier had arrived off the port.

Generalissimo Chiang Kai-shek, Nanking dictator, ordered his entire air force into the battle yesterday in an effort to "blast the Japanese out of the Shanghai area within 48 hours," but after half that time had elapsed it appeared the Chinese had a long way to go.

Bombs Released High.

They are releasing their bombs from too great a height for accurate work. The Japanese are flying much lower and ought to hit their objectives oftener. Their bombers, too, are better protected by fast fighting planes which seem too mount single machine guns.

Japanese planes today were trying to avoid flying over the International Settlement and the French concession in view of the danger of dropping bombs accidentally on foreigners.

A typical attack on the Idzumo occurred yesterday afternoon.

Seven Chinese planes suddenly appeared high in the sky, dived, and loosed three bombs from an altitude of about 3,000 feet.

One of them exploded near the warship and fragments swept the cruiser's decks, killing a warrant officer and wounding five sailors.

The formation then split and three of the planes flew toward Woosung where we heard terrific explosions.

The other two flew over the Japanese defense area and one dropped a bomb near the Japanese consular police headquarters where two Japanese were wounded. The other dropped its bombs farther north in Hongkew.

HIGH PRAISE GIVEN AIR MAIL WEEK HERE

Event Officially Comes to Close; Success of Venture Assured.

Georgia Air Mail Week came to an official close at midnight, but the end is not yet in sight.

Official reports on success of the venture which aroused enthusiasm of Postoffice Department officials at Washington will not be in hand until today but Postmaster Lon Livington, Georgia airmail chairman, exulted last night:

"It's a success. Department officials are enthusiastic. They haven't been able to say enough about the handling of air mail week. They are enthusiastic about the publicity."

Every paper in the 33 pick-up cities for last Monday's trial feeder air mail flights responded nobly. Then, too, the press in the smaller towns, 100 or more in number which contributed to the 15,000 volume of dispatch handled for the occasion did its part.

As phrased by Wiley West, Decatur postmaster and Georgia chairman of the National Association of Postmasters:

"We got into the homes."

That was the primary objective. Banks and business houses were fully aware and were exploiting the advantages of air mail. It was the homes, the Mr. and Mrs. John J. Public of rural and urban Georgia that postoffice authorities were anxious to reach.

First cover collectors rushed to mail letters for air mail cancellation. Each town had its special cachet or cancellation. These are sought, and some towns sent in loads of air mail by train to get the Atlanta postmark. Mail here was handled by an extra crew at Candler field.

Macon was so eager to get its mail in that Postmaster W. A. Patillo and a party flew in a special plane to "escort" Captain Dick Feil, pilot loaned for the occasion, into Macon and thence to Atlanta.

WATER SPOUT KILLS 4; 50 REPORTED INJURED

RIMINI, Italy, Tuesday, Aug. 17. (UP)—Four children were reported killed and 50 persons injured today when a waterspout struck numerous beach resorts along the Adriatic coast.

The villages of Borgovecchio, Bellario, and Igesmarinara suffered the greatest damage. Houses were torn to bits. Hundreds of bathing cabins were destroyed. Damage ran into millions of lire.

get NEW BROOKS-SHATTERLY TREADS on SLICK TIRES

Every Brooks-Shatterly re-cap guaranteed against defective material or workmanship. (Same warranty as on new tires). Guaranteed to render reasonable mileage performance.

The Brooks-Shatterly modern improvement over retreading is called "recapping," does not disturb tire carcass. A brand-new, fresh rubber tread on the tire (genuine Oliver rubber—no reconditioned rubber used). You get NEW tire wear and appearance on your OLD tires. Have YOUR slick tires made safe and like new by having them recapped by the exclusive Brooks-Shatterly process!

Brooks - Shatterly
MODERN RECAPPING PLANT
1721 Lakewood—MAin 2132

POLICE, G-MEN HUNT 2 TEXAS CONVICTS

Fugitives Sought Following Killing of One Desperado, Capture of 2 Others.

HOT SPRINGS, Ark., Aug. 16. (AP)—A state ranger revealed here tonight that two escaped Texas convicts were being sought in Arkansas after the killing of one and capture of two other fugitives within the last 24 hours.

Ranger William Armstrong said that the killing here last night of Alfred "Sonny" Lamb, 26, was the first move against the band which had been making Hot Springs its headquarters for the past two months.

State, county, city and federal officers also arrested a man booked as Carl Harrison, 24, at Benton yesterday, and wounded and captured a man described as T. N. Norris, 25, in a surprise raid at Rogers early today.

A woman who said her name was Lorene Feaster Lamb and that she married Lamb in Walters, Okla., August 22, 1936, was being held in the Garland county jail tonight to face further questioning.

News of Gate City Told in Paragraphs

Ladies Auxiliary No. 732 meets at 5 p. m. at the Labor Temple, Mrs. J. Wallace, secretary, announced today.

Rev. Robert Lamkin is at the Georgia Baptist hospital where he underwent an operation for appendicitis Sunday.

The condition of Dr. Omar F. Elder, of 656 Muscogee avenue, was described yesterday as fair by Crawford Long hospital attaches. A brain operation was performed Friday for head injuries Dr. Elder suffered in an automobile accident early last week.

J. C. Little, Atlanta tax assessor, will lead round-table discussions on problems of assessing intangible personal property when the National Association of Assessing Officers holds its convention October 1 in New York city, it was announced yesterday.

The Welcome Court Club will have a basket picnic Thursday night at Pine Lake, M. D. (Pop) Gleason, president of the club, announced yesterday. A motorcade will leave from Burn street pavilion at Grant park at 7 o'clock and will join another at the Chandler hotel in Decatur at 7:20, Gleason said.

REVAMPING BILL BOGS IN SENATE

Barkley Sounds 'Taps' Over Legislation.

WASHINGTON, Aug. 16.—(UP) Senate Majority Leader Alben W. Barkley, Democrat, Kentucky, today blew taps over President Roosevelt's hopes for government reorganization legislation at this session of congress.

A few hours after the senate committee named to study Mr. Roosevelt's demands had agreed on a bill less potent than that sought by the chief executive and that proposed by the late Senator Joe T. Robinson, Democrat, Arkansas, Barkley announced there would be no senate action on the proposal before adjournment.

The house has passed a bill giving Mr. Roosevelt six White House secretaries and two-year authority to merge or abolish emergency bureaus and commissions.

PIERCE-ARROW HEADS SEEK REORGANIZATION

NEW YORK, Aug. 16.—(AP)—Stockholders of the Pierce-Arrow Motor Corporation will be asked on September 2 to consider a reorganization plan calling for formation of a new corporation and the raising of $10,700,000 new capital.

The purpose of this action was described in a letter from the management to stockholders as being to provide new equipment, plant rearrangement, working capital and other requirements for the firm to enter the medium-priced field with a line of cars selling from $700 to $1,000.

Celestial Revolt Is Seen as Cook Turns on Heat

NEW YORK, Aug. 16.—(AP)—A revolt of the angels in the various "heavens" of Father Divine—if not the abandonment of the whole celestial kingdom by the head man himself—was predicted in court today by Counselor Lesselbaum.

Lesselbaum, attorney for Verinda Brown, a negro cook, has been trying for some weeks to collect $4,000 from the "mission" of Father Divine, negro cult leader of Harlem. She says she gave Father Divine that amount in consideration of his personal undertaking to guarantee her eternal life and that she has become skeptical of the project.

Lesselbaum, tired of it all, asked the supreme court today to tie up all the divine heavens—quite substantial pieces of real estate hereabouts—in a receivership.

He claimed it looked like Father Divine might be preparing to quit the heavens, quoting him as saying in a speech:

"Now when and wheresoever I withdraw myself from the presence of the people my work and my mission there will be no doubt a civil war, a revolutionary war and a race war combined."

INDICTED IN STRANGLING.

NEW YORK, Aug. 16.—(AP)—Simon Elmore, 57-year-old jobless painter, was indicted today on a charge of first-degree murder for the assault-strangling of Joan Kuleba, 4. The trial date was not set.

GIRL LEAPS TO DEATH FROM 180-FOOT SHAFT

BALTIMORE, Aug. 16.—(AP)—Baltimore's historic Washington monument claimed its seventh suicide victim today when an 18-year-old girl leaped from the top of the 180-foot shaft.

The victim, Harriet Poole, Y. M. C. A. business school student, remained conscious almost two hours before she died in Mercy hospital. On the observation platform atop the monument, police found her pocketbook and a note, reading:

"For the benefit of the coroner! This is a legitimate suicide and not an accident."

BRUCE BARTON MAY GET G.O.P. NOD FOR HOUSE

NEW YORK, Aug. 16.—(AP)—Bruce Barton, nationally known advertising executive, was reported today in political circles as the choice of Republican leaders for nomination to congress from the 17th New York district.

A vacancy was created by recent death of Theodore A. Peyser, Democrat, who had represented the mid-Manhattan area often called the "silk stocking district" because of the number of wealthy residents.

LOANS
by our
SIMPLIFIED METHOD
Up To Several Hundred Dollars
FAST—CONFIDENTIAL
FLEXIBLE TERMS
NO "RED TAPE"
COMMUNITY SAVINGS & LOAN COMPANY
82½ Broad St. N.W. Second Floor Tel. Walnut 5295
41 Marietta St. Cor. Forsyth Palmer Building Room 210 Tel. Walnut 9332
98 Alabama St. Connally Building Room 207 Tel. Main 1311
Also offices in La Grange, Athens and Rome

For a year 'round
Kitchen Vacation
USE Electrical APPLIANCES

Be wise—go modern! Cut your kitchen time in half—devote those extra hours to more enjoyable, recreational activities. Electrical appliances give you a "kitchen-vacation" for a lifetime. They operate so quickly, so automatically, so cleanly, you'll save hours of watching, waiting, for dinners to cook—you'll save hours of cleaning sooty, grimy pans, afterwards!

Meals practically cook themselves in the Electric Range—put your food in the oven, set the dials, and you're free until serving time. And WHAT meals! All the full-bodied food flavors, all the precious vitamins are "steamed" in, not boiled away. The Electric Refrigerator, too, saves time for you. It eliminates the mess and fuss so necessary with other methods of food preservation. Automatically, the temperature inside an Electric Refrigerator is kept down to a safe "cold"—without a thought from you. And the Electric Water Heater ends forever the job of making a fire, lighting the heater, or waiting for water to heat. Once connected, you can forget it. Just turn a hot water faucet—you get HOT water!

Start now on YOUR kitchen vacation! Buy these appliances during our "Labor-Saving Sale" while prices are low.

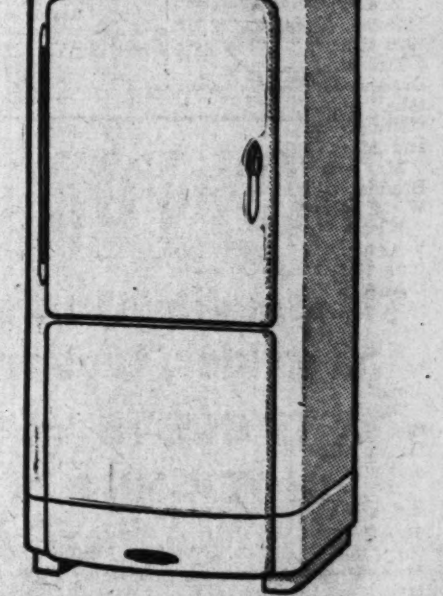

Kelvinator Electric Refrigerator
Ample in size, model #K4-37 has many features you would expect to find only in higher priced electric refrigerators. Kelvinator's Plus-Powered unit runs less time at slower speed for economical operation. The built-in thermometer gives visible proof of safe, constant temperature.
$139.95 Slightly Higher on Terms $5.95 Down $4.40 Month

$69.50
Cash and your old stove
Slightly Higher on Terms $3.50 Down $2.22 Month
Hotpoint Electric Range
The black porcelain top and gleaming white body offer a striking contrast. Hotpoint Electric Range, model #RA-132-special, is full sized, guaranteed quality, and has all the labor saving features of electric cookery. It's a sensation—take advantage of the amazingly low price.

Westinghouse Water Heater
Holds 52 gallons. Operates automatically. A special low rate for water heating keeps the operating cost down. Regularly priced at $109.50, now only—
$89.50
Cash and your old heater
Slightly Higher on Terms $3.50 Down $2.86 Month

GEORGIA POWER COMPANY

ONE LOW PRICED TICKET VIA THE MILWAUKEE ROAD
takes you to
YELLOWSTONE via Gallatin Gateway
WASHINGTON
SPOKANE...SEATTLE-TACOMA...MT. RAINIER
MT. BAKER...OLYMPIC PENINSULA...
PUGET SOUND
also
VICTORIA-VANCOUVER or PORTLAND
Round Trip from Chicago to PACIFIC NORTH COAST
$86.00 Standard
$68.80 Tourist
$57.35 Coaches
The Milwaukee Road is the only road having its own rails all the way from Chicago to Seattle. It's the shortest route.
Ask us for free literature—"Vacation Suggestions," "Yellowstone" and folders about Escorted All-Expense Tours.
Atlanta Office
717 Healey Bldg.
Phone Walnut 6565
J. E. Becker, General Agent
The MILWAUKEE ROAD
ROUTE OF THE AIR-CONDITIONED OLYMPIAN

East Lake Country Club Members Give Dinner Parties

Members of East Lake Country Club entertained congenial groups at dinner Saturday night at the clubhouse, with popular summer visitors as honor guests.

J. A. Campbell's guests were Mr. and Mrs. June Metz, of Savannah; Mr. and Mrs. Roy Jones, Mr. and Mrs. Frank Kroner, Mr. and Mrs. H. F. Trotti, all of Decatur; Mrs. Virginia Kirk, of Thomasville; Misses Betty Ann and Judy Campbell, of Tallahassee, Fla.; Miss Margaret Joiner, of Griffin; Misses Sarah Cooper, Laura Jane Powers, Emily Campbell, all of Atlanta; L. B. Campbell, of Tallahassee, Fla.; J. A. Campbell Jr., of Savannah; R. O. Campbell, of Griffin; Gene Stanley, of Tallahassee, Fla.; Todd Hayes, of Savannah, and Roy Workman, of Atlanta.

Dining together were Mr. and Mrs. W. C. Harris, Mr. and Mrs. George S. Fox, of Knoxville, Tenn.; Mr. and Mrs. A. H. Jentzen, Mrs. J. B. Shea, of Cleveland, Ohio; Charles Edmundson, William Shea, of Knoxville, Tenn., and W. E. Shay.

Mr. and Mrs. George S. Foster entertained Mr. and Mrs. Charles Friedel, of New Orleans, La.; Mr. and Mrs. A. I. Clark and Miss Lucile Newburn, of Lynchburg, Va.

One group included Miss Elizabeth Everett, Miss Emmakate Vretman, Ed Grant and Willis Hawkins.

C. H. McDaniel, of Washington, D. C., dined with Mr. and Mrs. W. W. McManus.

With Mr. and Mrs. E. W. Gottenstrater were Mrs. J. M. Patton, R. R. Pattillo and U. A. Morton.

Mr. and Mrs. Arch Martin and Winship Nunnally dined together.

Miss Ann Bell, L. J. Flemister, Mitch Banett and Philip Shore, of Chappell, N. C., formed a party.

Another party included Dr. and Mrs. J. F. Gregory, Dr. and Mrs. J. F. Dodson, of Ridgeway, S. C.; Mr. and Mrs. W. L. Bates, Miss Juanita Hutchens and D. M. Swords.

Miss Helen Pittman dined with Mr. and Mrs. Arthur Harris.

Mr. and Mrs. Paul Woods, Miss Lida Luckett, of Birmingham, Ala., and Ed Crawford dined together.

Mr. and Mrs. A. L. Davis, of Winston-Salem, N. C., were guests of Mr. and Mrs. R. I. McClure.

Mr. and Mrs. E. R. Foss, Mr. and Mrs. R. J. Bicknell and Mr. and Mrs. C. R. Kennedy formed a party.

Mr. and Mrs. W. W. Cole and Mr. and Mrs. J. C. Kyle dined together.

One interesting group included Misses Becky Duncan, Emily Harvey, Sarah Collins, Bonita Weaver and R. P. Fraser, H. L. Ralls, Dr. Major Fowler and J. B. Hutson.

With Mr. and Mrs. E. G. Walker were Miss Evelyn Chappell and Roy Carter.

Mr. and Mrs. Kelly Leon Jones, Misses Kathleen Estes, Ellenor Johnson, Virginia McCurdy, Anna Bell Watson, Jane Blick and George R. Vance, Candler Jones, Richard Harris, John Blick Jr. and Dennis Johnson formed a party.

College Park Social News.

Mrs. Edward Richardson entertained Friday at a steak fry, honoring the members of her Sunday school class.

Mrs. Charles B. Trimble entertained recently at a children's party honoring her son, Charles.

Mrs. John Routso was hostess Monday to the members of the 1920 Club.

Mr. and Mrs. A. D. Hutchins, Dr. and Mrs. P. W. Bird, of Cristobal, Panama Canal Zone, are visiting Mrs. David Price and Mr. and Mrs. McCaul Wilheit.

Mr. and Mrs. Frank Vary, of Bradenton, Fla., are visiting Mrs. W. M. Vary.

Misses Emma Leila Surles and Vivien Cone are visiting at Daytona Beach, Fla.

Miss Alice Mosley, of Dupont, is visiting Mrs. Henry Gray Crawford.

Miss Annie Lee, of Marion, Ala., is visiting Misses Martha and Jane Jones.

Mrs. Albert Slade and Joan Slade, of Charlotte, N. C., and Mrs. Laura Wells recently visited Mr. and Mrs. A. L. Slade.

Mr. and Mrs. Edward Richardson and Miss Laura Leigh Richardson are at St. Simons Island, Ga., where they will join Rev. and Mrs. W. S. Robison at their cottage. Later Mr. and Mrs. Richardson will join Mrs. Alonzo Richardson and Mrs. George Forrester at Atlantic Beach, Fla.

Mrs. R. R. Thomas had as her recent guests Mrs. C. A. Renfro, of Columbus, and Mrs. O. D. Hooper, of Eufaula, Ala.

Randolph Surles is in Savannah.

Mrs. Mary Belt and Miss Robert Belt, of Boston, Mass., are visiting Mrs. Gordon Mathews.

T. R. Brantly, of Chehalis, Wash., recently visited Mr. and Mrs. S. D. Truitt.

Mrs. W. W. Thomas, Miss Susie Wynn Thomas, Mr. and Mrs. Wallace Sitton and Mrs. W. E. Sitton are at St. Simons Island.

Mrs. Guy R. Freeman and Miss Annie Freeman and Miss Bessie Irvin have returned to Los Angeles after a recent visit to Mrs. P. H. Fitzgerald.

Miss Evelyn Felton, of Durham, N. C., is in College Park.

Mr. and Mrs. H. E. Whelchel are in Clayton, Ga.

Mr. and Mrs. D. M. Berry are visiting Mr. and Mrs. Warren Lanham.

Mr. and Mrs. John Pitts have returned from Savannah Beach, Georgia.

Miss Carrie Lou Webb has returned from Forsyth, Ga.

Mr. and Mrs. S. D. Truitt have returned from Sparta.

Lewis R. Zilley has returned to Philadelphia, Pa., after a visit to Dr. and Mrs. Lake Boggs.

Asheville Visitor and Mother

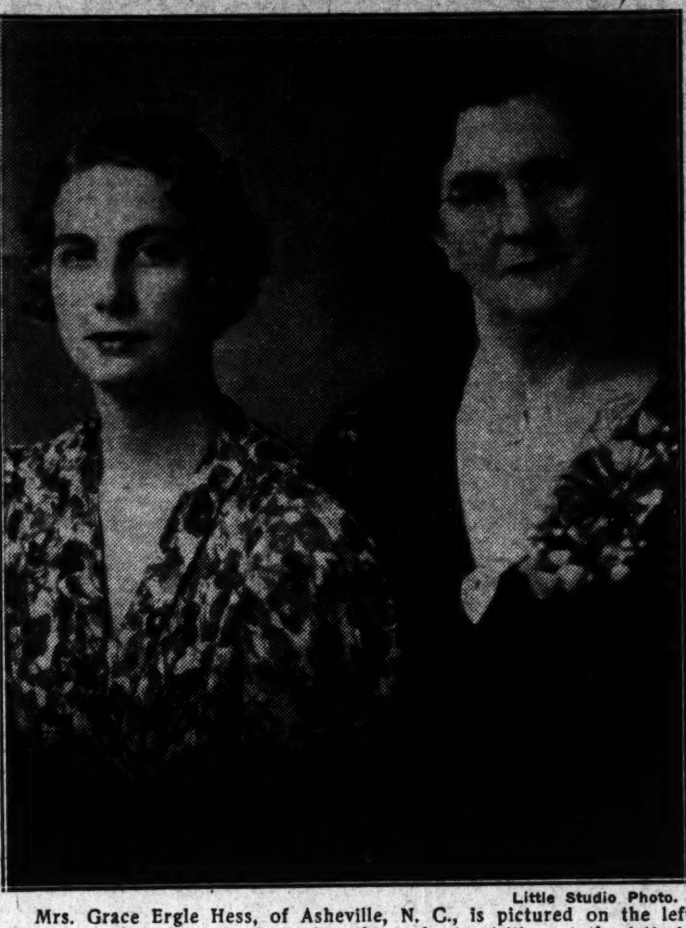

Little Studio Photo.

Mrs. Grace Ergle Hess, of Asheville, N. C., is pictured on the left and her mother, Mrs. O. S. Ergle, whom she is visiting at the latter's home in Kirkwood. Mrs. Hess has a wide circle of friends here and is being honored at a number of informal social affairs.

Miss Knapp Honored.

Miss Jane Knapp, of Chamblee, whose marriage to John Wallace will take place in the near future, was honor guest at the trousseau shower Mrs. T. C. Brooke recently gave at the home of her mother,

Miss Jones, Fiance Are Honor Guests At Numerous Parties

Parties continue to be planned for Miss Elizabeth Jones, daughter of Mr. and Mrs. Hayden Jones, and one of the early fall's most popular brides-elect, her marriage to J. W. Henry being scheduled for September.

Mr. and Mrs. Frank Stevens and Mr. and Mrs. Charles Marshall will be hosts to Miss Jones and her fiance at a dinner party on Wednesday evening at Brookhaven, the Capital City Country Club. Covers will be placed for the honor guests, and Misses Ann Bell, Frances Henry, of Athens; Margaret Touchton, Genevieve Stevens, and Launce Flemister, Ben Roper, Shelby Green, Hayden Jones Jr., Mr. and Mrs. Wilbur Lewis Blackman, Mr. and Mrs. Hayden Jones and the hosts.

Mrs. J. B. Suttles, of Kansas City, Mo., who is visiting her parents, Mr. and Mrs. I. N. Ragsdale, will honor Miss Jones at a breakfast at 11:30 o'clock Friday at the Atlanta Woman's Club.

Mr. and Mrs. John Baldwin will be hosts at a buffet supper on Saturday evening at their home on Argonne drive in compliment to Miss Jones and Mr. Henry.

Other parties are being planned in honor of the bridal pair, the dates of the affairs to be announced later.

Grant Park O. E. S.

Grant Park Chapter No. 178 O. E. S. meets Thursday at 8 o'clock, and Mrs. Irene Arden Ellison, past worthy grand matron, will talk on "The Obligation."

TUESDAY IS FASHION DAY AT RICH'S. MODELS IN THE TEA ROOM 12 TO 2

THAT "poured-in look"

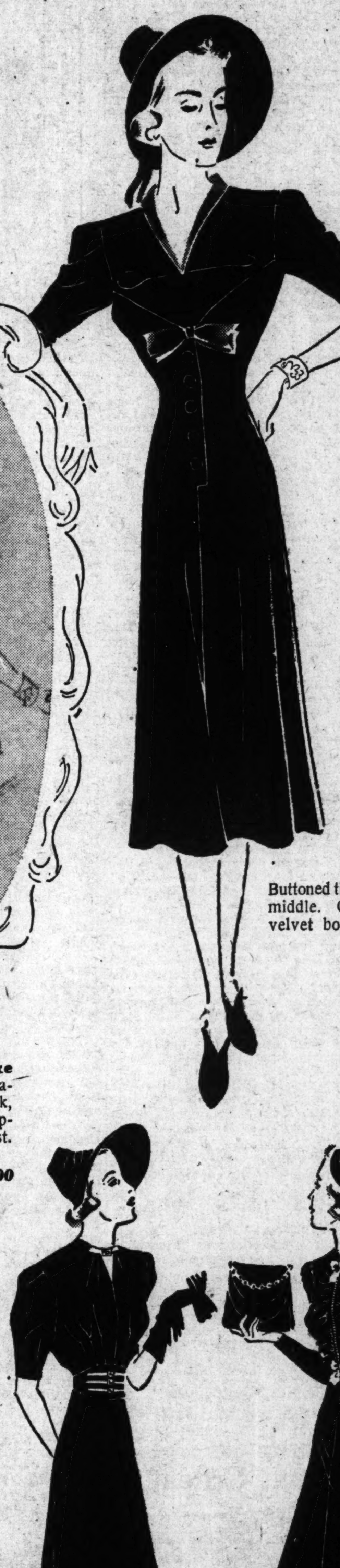

Said Carmel Snow (Harper's Bazaar editor) broadcasting from Paris the other day: "The new gowns make a woman look as if she had been poured into them." Thus enters a new era in dress—a silhouette inspired by Schiaparelli's "1900" fashions, Alix's moulding draperies. Draped over bust, hugged through waist and diaphragm, emphasizing your lovely natural lines . . . Because it is so suited to the American figure, because it promises to be the important new style, our Specialty Shop sponsors the poured-in look in a charming collection . . . first in all Atlanta.

Buttoned tight through middle. Crepe with velvet bow. **25.00**

Softly draped through slim bodice. Black crepe. **29.95**

New wide girdle trimmed with gold kid. Brown crepe. **25.00**

A gold zipper to increase the snug look. Black crepe. **29.95**

RICH'S

WE QUOTE FURTHER FROM CARMEL SNOW'S PARIS BROADCAST . . . . . .

"Hats high, definitely." And our own buyer cables "Skylarking." This beautiful black velvet.
Third Floor **17.50**

"The new corsets fit like gloves, very firm about diaphragm." Arlette's Contour-lastik, boned through diaphragm. Net uplift, a satin V to separate the bust. A Rich Exclusive.
Third Floor **15.00**

"Gold glitters everywhere." On this bag, in massive chain handle. Black antelope Original by Nat Lewis. ***10.00*** . . . And in this big bulky jewelry, first at Rich's. Bracelet, ***2.98.*** Clip, ***3.50.*** Street Floor

"Hose slightly darker, but soft in color." Presenting 'Glory' by Lyric, tawny goldlit brown. Rich Exclusive, ***1.95***

"Pumps with buckles coming back." Black or brown antelope with patent. By Martha Lee. Rich Exclusive.
Street Floor ***8.95***

"Hair off the neck. Have the head look small as possible." Individual design by our stylist. With permanent.
Fourth Floor ***10.75***

RICH'S

"Use Head in Marriage Decision"—Chatfield

FRIENDLY COUNSEL

By CAROLINE CHATFIELD.

Problems of general interest submitted by readers will be discussed in this column. Correspondence invited. Your name held in confidence. Write Miss Chatfield, care The Atlanta Constitution.

Dear Miss Chatfield: I am practically up in the air about your advice to a girl to use her head, keep out of entangling alliances with a man who had no job and no financial prospects. That's me. Now I wouldn't deny that choosing a mate is serious business but if money is to be the basis on which the choice is made, isn't a girl selling her virtue for station in life which is the same thing as saying she never had any virtue to dispose of? It seems that it takes the women many years to learn what a man accepts as a fact when he falls in love that everybody has to take a chance in life and even if a boy is down on his uppers the girl should be willing to take the same sort of chance with him that he takes with her. But no, the modern girl wants everything signed, sealed and delivered to her door and if she can't get it that way she gives a fellow the air. If the man in love can't have his lady to help him solve his problems when they are most perplexing, then surely he doesn't need her when everything is lovely.

An Admirer of Women.

Answer: Brother, I still say a girl should use her head in making the big decision about marriage and, while in this day a jobless beau isn't necessarily as bad a bet as in former times, he doesn't promise to be a thing of beauty and a joy forever, in the sense that the employed beau does. "It isn't so much the money but the principle of the thing."

With a moderate education and good health an industrious guy can find something to do these days, if it is no more than digging ditches and filling them up again. Until he is located at something or other, he hasn't the right to go courting nor the right to put his girl is escrow until such time as he happens on a position that suits his fancy.

In other words it isn't what a man earns but his attitude toward work that gives the cue to his character. It isn't the fact that he is poor that makes him an unpromising prospect but that he shows no ambition to better his position. It isn't that a girl should measure a man's worth by his bank account, but that she should measure him by his earnestness in working and saving, which show his sense of responsibility to himself, to her and his life in general.

Love, sentiment, pretty talk about same won't pay rent, buy groceries or carry premiums on life insurance policies. These are some of the things which a sensible girl should think about before she signs up for the long stretch, for one of them has to have money from some source and it is generally conceded that it is the man's place to earn it.

Talk about the modern girl's wanting everything signed and sealed, delivered to her door! Why never before in history has she essayed marriage with the full understanding beforehand that she must work, bring home the bacon, cook it, clean up after it and continue at this for an indefinite time. It isn't fair to say she doesn't take chances, either. For in the midst of this program which can't be put over without her help, she may have babies arriving before any provision has been made for them.

This is no brief for the girl who marries for money, nor for the girl who turns down the man she loves merely because he can't support her in luxury. It is a brief for the girl who refuses to spend the best of her youth waiting for a fiance who is waiting for something to turn up. A year is long enough for any man to show what he's got in the way of ability and ambition and industry and if he is lacking in these gifts of God, she can wait until doomsday and then he won't be different.

Caroline Chatfield.

(Copyright, 1937, for The Constitution.)

Executive Board Meets

Mrs. Stephen C. Hale, president of the American Association of University Women, held a recent meeting of the executive board of the association at her home on Emory road.

Present were Mrs. Hale, Dr. Amey Chappell and Mesdames John Strausbaugh, L. B. Lockhart, Samuel I. Cooper, H. J. Carson, Robert H. Haag, David Driscoll, John Graves, Judson Garner, Homer B. Carreker, Hines Hill and Arthur K. Adams. The following board members were out of town and unable to attend: Mesdames Henry W. Davis, E. E. MacMorland and Walter Herbert and Misses Viola Wilson and Pattie Sinclair.

Sally's Sallies

Most men are in love when they divorce their wives.

Hollywood Today

By SHEILAH GRAHAM.

FROM A COLUMNISTS DIARY.

HOLLYWOOD, Aug. 16.—Dear Diary. . . . Saturday, Sunday, Monday . . . on the good yacht Athene, with fellow shipmates Dick Powell, Joan Blondell, Leslie Howard, his son, and Skipper Tay and Mrs. Garnett. . . . "I'm the only living crooner who was dropped on the head as a child," says Dick proudly on the first night out. He has been resting for the past six weeks while Joan was working. "So now she's finished and I start," he complains. But that's only one grievance in the Powell-Blondell household. The servant problem has reared an irritating head. "I fired my last maid," says Joan, "when I overheard her say, 'Where are the trips to Honolulu and Europe film stars are supposed to have? All they do here is work and think of the baby. It's positively dull.'"

Aqua-planning and fishing are the major sports of the trip. Leslie Howard performs for the first time—but only after his son—the image of his father, only he looks older—shows him how. Dick Powell also rides for the first time—and falls off the board once. Which is good going. . . . The fishing jamboree yields 20 smelts, a bruised knee for your correspondent and three seals that persist in eating the bait. . . . Crooning is the order of the night. Mr. Powell, naturally, leads the chorus, but the rest of us do a pretty job of harmonizing.

Leslie tells how he drifted into acting. . . . "When they paid me, I decided to stick. I certainly had no intention of going on the screen. I used to think film stars were so glamorous—most stage actors do. I remember, when playing with Katharine Cornell in 'The Green Hat,' she said to me very excitedly, 'Guess who's in front—Norma Shearer!' We waited an hour after the show to meet her." . . . Mr. Powell is going to buy a boat. He's like a schoolboy the way he keeps running up on deck to watch the wheels go round. "They all start that way," says Director Garnett. "Spencer Tracy was aboard one week-end—and by the next had his own yacht."

"Oh, dear, and I'm such a bad sailor," sighs Joan. I forgot to tell you so am I.

Tuesday. . . . A fight within a fight at Olympic auditorium. Al Jolson, wife Ruby Keeler, Mr. and Mrs. Chico Marx and this writer were betting quietly on the result between Heavyweights George Godfrey and Hank Hankinson when someone threw a whisky bottle with terrific force, missing us by inches. Casualties from splintered glass—face scratches for Miss Keller, cut hands and arms for Chico and his wife. (Hollywood is becoming positively dangerous!)

Wednesday. . . . Lunch at the beach home shared by Cary Grant and Randolph Scott. . . . Lynne Overman discusses his racing adventures. Randy Scott performs beautifully on the diving board, and Bob Gillham, head of Paramount publicity, tells of his first encounter with Mae West. "She took me through her apartment, showed me her boudoir, which is topped by a large mirror. 'Lie down,' she commanded, 'Now look up to the ceiling—that's how I do all my serious writing.'"

Thursday. . . . Cecil B. De Mille is acting true to form at his birthday and "Buccaneer" party to 350 press people. He wears a brown shirt, whistle 'round his neck, untied red tie, dark brown riding breeches, heavy field boots, wrist watch on one wrist, stop watch on the other. . . . Jimmy Durante gloats, "This encourages me for my next picture. And they've got my nose in it, too." . . . Michael Brooke, (nee the Earl of Warwick) inspects himself nervously in the mirror. "Buccaneer" will be his first film since coming here nine months ago. . . . Margot Grahame's hair is yet another blonde shade; her white make-up is positively ghastly. . . . De Mille's speech concludes, "Speaking of money, we're due back on the stage and anybody who is late will be fired."

Friday. . . . Afterthoughts on last night's "High Wide and Handsome" $5.50 premiere. . . . An avenue of flowers lines the roped-off Carthay Circle entrance. Irene Dunne mobbed by hundreds of autographists. The party continues at The Trocadero. . . . Margaret Sullavan in a gray tailor suit with husband Leland Hayward. . . . Randy Scott beaus Elizabeth Patterson, his grandmother in the film. . . . The place is full of comics—Gracie Allen, George Burns, Charles Butterworth, the Ritz brothers, the Marx brothers, and they all look depressed—as usual.

(Copyright, 1937, for The Constitution.)

Lillian Mae Styles

BODICE GATHERS ARE NEW NOTE. Pattern 4480.

You'll see them everywhere this season, those soft gathers that enhance the captivating bodice of this attractive Lillian Mae frock! They're the "newest thing out" and spell flattery for the fashion-alert miss that's the clever chooser of Pattern 4480. Can't you just vision this "charmer" going blithely to afternoon teas and parties, stitched up in one of the new fall fabrics, such as soft silk jersey, spun synthetic, or bright-hued crepe? Lillian Mae assures you easy making, too, for the three-quarter-length sleeves, bodice and gored skirt can be whisked together in no time.

Pattern 4480 is available in misses' and women's sizes 14, 16, 18, 20, 32, 34, 36, 38, 40 and 42. Size 16 takes 3 5-8 yards 39-inch fabric. Illustrated step-by-step sewing instructions included.

Send 15 cents in coins for this Lillian Mae pattern. Do not send stamps. Write plainly size, name, address and style number.

Make your own flattery! Send for our Lillian Mae Pattern Book and see how easily you can stitch up the newest, smartest outfits from the easiest patterns ever seen! No matter how inexperienced at sewing, you will want to make these lovely afternoon frocks, party styles, morning models! Variety and flattery for growing-up and grown-up! Book, 15 cents.

Send your order to Lillian Mae Pattern Department, The Constitution, Atlanta, Ga.

For Miss Church.

Mrs. Colquitt Whitaker and daughters, Misses Mary Alice, Mildred, Eveyln and Isabelle Whitaker, entertained recently with a miscellaneous shower at their home at 1023 Tilden street, honoring Miss Josephine Church, whose marriage to Carl Halton Spinks, of Marietta, will take place on August 20.

Guests were: Misses Louise McDonald, Louise Hollingsworth, Luna Carter, Katie Lee Walker, Hazel Walker, Juanita Scarbrough, Corinne Elder, Geraldine Scarbrough, Annie Churchhill, Mesdames Colquitt Church, Alice Church, James Turner, Daisy Walker, Mary Burdette, Mary E. Brown, S. E. Leath, Hester Cole, Mary Knight, Will Mullinax, Wilma Rallins, Ethel Mullinax, Clara Prather, Ralph Parks, Gussie Trippe, Ruth Huggins, Lena Churchhill, Mrs. Ray, D. D. Harris, C. B. Knight.

"Minute" in String Crochet

PATTERN 5910

Let the charm of bygone days dress up both chair and room. Here's a filet crochet design that gives this charm—an easy-to-follow pattern—an inexpensive decessary to make—a delightful decoration when done. If you prefer, make a buffet set or scarf ends. Do them of string, and keep the cost budget low. In pattern 5910 you will find charts and directions for making the set shown; illustrations of it and of all stitches used; material requirements.

To obtain this pattern send 10 cents in stamps or coin (coin preferred) to Household Arts Dept., The Constitution, Atlanta, Ga. Be sure to write plainly your name, address and pattern number.

Your Figure, Madam

By IDA JEAN KAIN.

HITCH YOUR FIGURE PROGRAM TO A STAR'S.

Hollywood stars whose salaries run to good figures take no chances on losing them. Both the studios and the stars are so exercise-minded that there is a well-equipped gymnasium on every lot, with a trainer to supervise the workouts.

While in the movie colony I visited these gymnasiums and borrowed several of their best exercises—in case you want to hitch your figure program to a star's.

All you need for the beginning exercise is an open door and a good reach. This is called the "In-a-door Exercise," by the way, and it stretches your figure out to its full slim length.

Outstretch your bulges.

Stand on tiptoes and stretch up to touch the top moulding of the door frame with your fingertips. Hold this stretch! Now see if you can grasp the molding and try to lift yourself off the floor. Swing back and forth a couple of times, the way you used to do on the old apple tree. That's enough for a beginning. Even the short girl can do this exercise by standing first on a footstool or low chair to bring the molding within reach.

I don't have to tell you which muscles this stretching exercise gets—it gets them all! And there is no more effective exercise for slimming the waistline.

The next exercise is called "Head and Heels," and it is almost as thoroughgoing as the preceding stretcher. Try this:

Standing with feet slightly apart, kick the left foot up and back, and at the same time toss the head back to meet the foot—at least, try! Return to position and kick backward with the right foot. You will not be able to carry out the spirit of this exercise for some time, but do the best you can. It will slim down the tummy and hipline and give the throatline a lift.

Here is something different in the way of exercise for your pectoral and shoulder muscles. What you need for this one is a solid, old-fashioned ironing board, the kind without legs. Place the board ends on the seats of two chairs and arm yourself with a couple of books, rather heavy ones. Now lie down on the board on your back, with a book in either hand, palms of hands up. Slowly raise the books to shoulder level and then slowly lower to floor. Repeat the movement six times. Gradually increase the number of times, as the muscles grow accustomed to the weights, until you are performing the exercise 25 times. This exercise lifts the bust and beautifies the shoulders.

Now for the "Cat Walk," a hip, abdomen, waist and shoulder exercise the stars swear by. Get down on the floor on all fours and emulate a lazy cat. Slowly bring the right knee up to the chest as the right hand goes forward, then slide the left hand along the floor and bring the left knee up. Try to ripple every muscle and make the movement as slow and graceful as possible.

Balanced Reducing Menu.

BREAKFAST—	Calories.
Fresh berries	50
Cereal	50
Whole milk, 3-4 glass	120
Sugar, 1 heaping tsp.	30
Coffee, 1 tsp. cream, 1 rounded tsp. sugar	50
Total	300
LUNCHEON—	
Large fresh fruit salad (fruit dressing)	150
Cream cheese, 1-3 pkg.	100
Crackers, 3 double	75
Hot tea, 1 lump sugar	25
Total	350
DINNER—	
Veal chop, broiled	100
Creamed potato	150
Beets, 1 cup	40
Head lettuce with Reducer's Thousand Island Dressing	25
Peach shortcake	250
Total	565
Total calories for day	1,215

Your Dietitian,
IDA JEAN KAIN.

Send for the leaflet, "Business Girl's Daily Half-Dozen," which contains splendid exercises for the figure-controlling muscles. Address your request to Ida Jean Kain and enclose a stamped, addressed envelope.

(Copyright, 1937, for The Constitution.)

Mrs. Pierce Entertains.

Mrs. W. O. Pierce, of North Hills drive, recently entertained members of the garden division of the Garden Hills Women's Club. The speaker was Mrs. L. S. Neal, who gave an interesting account of her recent Caribbean cruise. Plans were made for a steak fry to be held next month at the home of Mrs. Charles Roberts on Woodward way. Husbands of the garden division members will be special guests at this outing.

Pleasant Homes

By ELIZABETH MacRAE BOYKIN.

FITTING UP THE NEW HOME.

"Prosperity is coming our way," writes Pauline L.

"It looks as if prosperity were coming our way after seven lean years," writes Pauline L. "Not that we have delusions of grandeur or anything like that but at least we see our way clear to buy a new six-room house after having made the best of a very plain four-room rented cottage for several years.

"But here is the problem. I haven't the slightest idea how to have the walls in the new place finished. As all future redecorating will have to be done at our expense, naturally I don't want to make mistakes. Shall I have these rooms painted or papered? I've heard that walls shouldn't be finished one way or the other for at least a year. That doesn't appeal to me, but is it taking too much of a chance to have them finished?

"Our living room things are mostly rust and green with slip covers in a light brown jaspe. The rug is light brown and tan and the furniture is walnut and modern. And that brings up another point—will it be correct to use modern furniture in a Dutch Colonial house (which ours will be)? Any suggestions for this room will mean a lot to me."

Walnut for the Dining Room.

"We haven't any dining furniture but expect to get some shortly. Should this be walnut because the living room furniture is? It will have to be small in scale because the dining room is small. What about walls? Rugs? Windows?

"I received several differently colored gifts for our bedroom so I am up a stump about planning it. I have several bedspreads; one orchid moire, another a gold and white woven material, another in blue and white candlewick, and still another in three tones of beige to brown with draperies to match. Which would you use?

"I know I am asking an awful lot but it will be a big help if you can straighten me out. This house means everything to us."

First—we'd advise painting the walls all things considered, and then it ought not to be necessary to wait a year to finish it. For the living room and dining room, we'd have the walls in a pale apple green, then in both rooms curtains of a pinkish apricot ninon made to hang and tailored. For the living room we'd have one piece of furniture covered in a patterned fabric, blocked linen, perhaps and rather modern and gay, but harmonizing with your other colors. In the dining room you could use this fabric for chair seats and backs, then have a plain cedar colored broadloom rug. Don't be concerned about using modern furniture in a Dutch Colonial house. It can be used there quite all right if you don't try to get too bizarre in detail.

It would probably be nicer if you kept the dining room furniture walnut, too. You could get a rather small table that opens out to seat a larger number when needed. And a small cabinet will also be desirable so as not to crowd the room. Chairs with rather low backs will also help keep this small room from seeming stuffy.

Apricot Pink for Bedroom.

As for the bedroom we'd have the walls done in pale apricot pink with glass curtains in the same shade. Then get a modern rug with blue and beige in it. You could use either the blue and white candlewick spread or the three-tone brown set. Add a chair in plain blue.

(Copyright, 1937, for The Constitution.)

Auxiliary Formed.

Ladies' Auxiliary to Veterans of Foreign Wars, Greater Atlanta Post No. 390, met recently in the Chamber of Commerce building, with the president, Mrs. W. P. Irvine, presiding. Mrs. Anna Mae Lochner, national junior vice president of Ladies Auxiliary to V. F. W., was introduced by the conductress, Mrs. Bertha Gossett. Mrs. Lochner presided as instituting officer, assisted by Lucille Grace Irvine, secretary; Bertha Gossett, conductress, and Eula Finch, musician, to organize an auxiliary to Marcus Beck Junior Post No. 3027.

Officers installed were: President, Lillian Smith; senior vice president, Ruth McKenny; junior vice president, Louella Woolley; secretary, Edna Jordan; treasurer, Helen Cocks; chaplain, Fannie Thomas; conductress, Anna Coggeshall; guard, Stella Hagy; trustees, Bessie Sharp, Annie Floyd and Ethel Smith.

Mrs. Eula Finch presented the national junior vice president with a corsage from the Ladies' Auxiliary No. 390. Members of the auxiliary who will attend the national encampment are Mrs. W. P. Irvine and Mrs. Charles Vocalis. Next meeting of ladies' auxiliary will be held August 24 at 8 o'clock in the Chamber of Commerce building.

Waggoner—Robinson.

LAFAYETTE, Ga., Aug. 16.—The marriage of Miss Laura Mai Waggoner, of Marietta, Ga., and Robert Robinson, of LaFayette, took place Sunday afternoon at the home of Dr. Frank Cochran, pastor of the First Baptist Church of Chickamauga, who officiated.

The bride, daughter of the late Mr. and Mrs. A. G. Waggoner, of Lynchburg, Tenn., received her education at the State Teachers' College and was a former member of the faculty of the West Armuchee High school.

Mr. Robinson is the son of Mrs. J. H. Robinson and the late Mr. Robinson, of West Armuchee Valley, and is a graduate of the West Armuchee High school. He is connected with the Rhyne Brothers Pharmacy in LaFayette.

For Miss Woolford And Mr. Kalkhurst

Miss Dixie Woolford and Dillon Kalkhurst, whose marriage takes place Wednesday evening at the Church of Christ the King, were entertained at a dinner given Sunday at the Athletic Club. The place cards were significant of the personality of the guests and a mock trial offered amusement for the guests.

Guests were Miss Woolford, Misses Dorothy Ford, Eleanor Gray, Elizabeth See, Mrs. George Manassa, Mr. and Mrs. W. E. Hawkins, Mr. and Mrs. A. R. Raines, Mr. and Mrs. Jack Kalkhurst, and Dillon Kalkhurst, O. C. McLean, Charles Motz, J. C. McCowan, Ralph Black and the hosts.

Mr. and Mrs. William E. Hawkins gave an aperitif party on Sunday at their Oxford road home and were assisted in entertaining by Mr. and Mrs. Paul Andrews. The bridal motif was reflected in the decorations.

Mrs. Rufus Darby was hostess Monday at a luncheon at Brookhaven Country Club, honoring Miss Woolford. Invited were a group of friends of the honoree and her bridal attendants, and Mrs. E. A. Kalkhurst and Mrs. C. A. Woolford Jr., of Dallas, Texas, parents of the honor guests.

Mr. and Mrs. E. A. Kalkhurst entertained last evening at a buffet supper at their home on Muscogee avenue honoring their son and his fiance.

Home Institute

Delicious New Canning Recipes

Time to can chicken—for next winter's salads, pies and chicken a la king.

For right now the markets are bursting with the plump two-year-old hens that give you your dollar's worth of delicious chicken.

To can boned chicken you dress the birds just as you would for cooking. Simmer whole in a covered pan with a little water until the chicken's tender enough to permit you to remove the bones easily. Cool, discard the skin and cut the meat into pieces, leaving the drumsticks and second joints intact.

Then pack into sterilized containers, leaving room for liquid. Add 1-2 teaspoon salt for each pint and fill with a boiling broth you've made from bones and trimmings.

Next comes the processing in the steam pressure cooker and lo! the job's done.

Then how about a sun-flavored succotash for January? Make a good buy in sweet corn and lima beans, prepare as you would for ordinary canning and combine—1-3 beans and 2-3 corn. Process in a steam pressure cooker.

And pickled treats! What a grand, mouth-watering choice we home canners have. Sweet pickled peaches, for instance—whole peaches cooked in a syrup made with pickling spices, cinnamon, vinegar and brown sugar!

In our 40-page booklet, "New Ways of Canning Fruits, Vegetables and Meats," you'll find all sorts of easy and delicious recipes. Pickles, sweet and sour; relishes; chutneys; fruit, vegetable and meat canning explained in detail.

Send 15 cents for our booklet, "NEW WAYS OF CANNING FRUITS, VEGETABLES AND MEATS," to Home Institute. The Constitution, Atlanta, Ga. Write plainly your name, address and the name of booklet.

MY DAY

By Eleanor Roosevelt

HYDE PARK, N. Y., Sunday—Another glorious day today. Yesterday was absolutely perfect. The sun was hot but there was a cool breeze and I spent a completely lazy day.

We have acquired an archery set, together with a book telling us what one should do, and in intervals between lying in the sun and swimming, we took from the book our first lessons in this ancient sport. Like everything else in the world, there is more to it than you think, when you see those who know how taking part in a contest. It wasn't until late afternoon that I could get an arrow on the target!

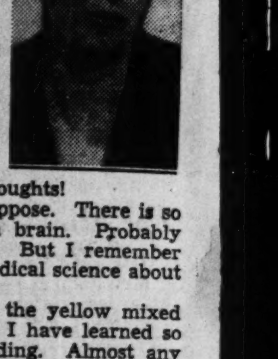

It always takes me longer than anybody else to learn to do anything that requires physical co-ordination and skill. But if I stick at it, I usually arrive at the point where at least I can have some fun, though I never hope to compete on an equal basis with any of those who play with me.

An amusing incident happened to me this morning. For weeks I have been considering how I should write a certain subject and every attempt I made seemed to me hopeless. I woke up this morning and suddenly I knew just how I wanted to write it, all wholly clear in my thoughts!

Queer quirks in one's subconscious mind, I suppose. There is so much we do not understand about the human brain. Probably many investigators really do know a great deal. But I remember hearing Dr. Carrel say the mind was a part of medical science about which the world knew least.

The golden rod is beginning to blossom and the yellow mixed with the purple of the loosestrife is very lovely. I have learned so much from nature about colors and their blending. Almost any colors, if you get the right shades, can be put together and nature seems to know just what shades to use. You should watch her closely, for sometimes combinations made by human hands are not so successful.

I have seen some handwork done in various parts of this country where the combination of colors positively shocked you. They were crude and hard and there was no possibility of blending them. But those same colors in different shades might have made something really beautiful.

There is an opportunity for education along artistic lines often missed by children in our rural schools because teachers frequently do not realize that nature study can also be an education in art. Art is not something which lives only is picture galleries or beautiful buildings and museums. If we have eyes to see, we can see art in nature, for there is the foundation of all art.

Appreciation is open to everyone, though creative ability may be given to only a few. I often wish the importance of learning to understand and appreciate our surroundings from many varied points could be brought home to every teacher, for her to pass on to her pupils.

(Copyright, 1937, for The Constitution.)

HEALTH TALKS

By DR. WILLIAM BRADY.

OUT BEYOND THE VIOLET.

It was a great disappointment that we failed to run onto the celebrated Addington Sims when we visited Seattle. If Ad and the memory training system that made him famous only a little while ago have vanished, Roy G. Biv of our high school days marches on. It was Roy, you will recall if you were fortunate enough to attend school before they merged physics with "general science," who kept the spectrum in order in your mind—the component waves in the order of their wave lengths—red, orange, yellow, green, blue, indigo and violet.

Wave lengths of radiant energy longer and less rapid than the longest and slowest perceptible to human senses (red light) are infrared or radiant heat rays. Wave lengths shorter and more rapid than the shortest and most rapid perceptible to human senses are ultra-violet, actinic or chemical rays. Other wave lengths of solar energy (all energy or life comes from the sun) outside the limited field of our ordinary sense perception are radio waves, X-ray, gamma rays from radium, for all we know perhaps telepathic and clairvoyant rays.

Too many unsophisticated custumers are deceived by glib-tongued sharpers into thinking visibly violet rays are the ultra-violet rays which have remedial value. There is no more remedial value in violet colored light rays from any source than there is in green or blue light. Ultraviolet rays are invisible, imperceptible to human sense. For instance, plenty of sunlight and considerable of the heat of the sun will pass through ordinary window glass, but the ultraviolet rays of sunlight are almost entirely screened out by ordinary glass. Special glass may be used for windows which will permit a large part of of the ultraviolet rays, not all, of sunlight to pass through. If you want to get all of the ultraviolet the sunshine contains, you have to take it raw, that is, on naked skin with no screen or covering to filter out part of the radiant energy.

The midday sunshine in midsummer contains the largest proportion of ultraviolet. The sun in equatorial regions contains more than the sun in polar regions. The sunshine of elevated places contains more than the sunshine of lower altitudes.

It is this invisible, colorless radiant energy out beyond the violet that affects the photographic plate or film, bleaches or fades colored fabric, tans the skin exposed to sun, converts ergosterol in the human skin, in the animal body, in plants, in foods and in diatoms in the sea into viosterol, otherwise called vitamin D.

Ultraviolet rays (from the sun or from artificial sources) hasten hatching of fish eggs and fly eggs, stimulate reproduction in tissue cells and hence promote healing, destroy many bacteria including tubercle bacilli, prevent and cure rickets, purify water, favor the development of the highest degree of immunity against respiratory infection.

In the cosmic sense it is far out beyond the violet where life begins.

(Copyright, 1937, for The Constitution.)

For Mrs. Schuessler.

Mrs. Howard Schuessler, formerly Miss Helen Russell, was entertained recently at a miscellaneous shower given by the Rainbow Assembly for Girls at their hall in East Atlanta. Guests were entertained with readings, musical numbers and drills by the Rainbow Girls. A contest was won by Mrs. Horace Lanford, sister of the bride. Mrs. E. B. Gooch was assisted by the Rainbow Girls.

After September 15 Mr. and Mrs. Schuessler will make their home in West Point, where they will be prominent in social and church activities.

For Miss Jennings.

Mrs. Andrews J. Kingery entertains at a luncheon today for her guest, Miss Serena Jennings, of Bradenton, Fla.

Invited are Mesdames John Mullins Jr., E. D. Rivers Jr., Ralph Williams, Tillman Morris, Guy Holcombe Jr., and Misses Clara Lambdin, Nellie Mitchell and Jerry Rivers.

Society Events

TUESDAY, AUGUST 17.

Mrs. James Conner Oliver gives a breakfast at Peacock Alley for Miss Sarah Dobbs, bride-elect.

Mrs. A. M. Verner and Mr. and Mrs. Joseph Nichols give a buffet supper at their home on Peachtree road for Miss Mary Blackwell and her fiance, Thomas DeWitte Alexander Jr.

Jack Kalkhurst gives a stag dinner at his home on Rumson road for his brother, Dillon Kalkhurst, groom-elect.

Mrs. Harry Lange gives a seated tea at 4 o'clock at her home on Oakdale road honoring Miss Dorothy Coates, bride-elect.

Miss Dorothy Riggs will become the bride of George Almand at 8:30 o'clock at the home of the bride-elect's mother, Mrs. Carl Delone Riggs, on Rupley drive, to be followed by an informal reception for the bridal party and families.

Mrs. Nat DeJarnette gives a seated tea and miscellaneous shower at her home on Boulder Crest avenue for Miss Virginia McCurdy, bride-elect.

Mrs. Ernest Kendall entertains at the home of her parents, Dr. and Mrs. C. E. Patillo, on East Ponce de Leon avenue in Decatur, for Miss Alsine Shutze, bride-elect.

Mrs. Lurlyne Church keeps open house from 8 until 10 o'clock honoring her daughter, Miss Josephine Church, and her fiance, Carl Halton Spinks.

Miss Martha Jordan gives a dance at her home on Ridgecrest road for Misses Frances Crawford, of Monticello, Ky.; Martha and Blanche Battle, of Athens, Ala.; Mary Anne Graves, of McKinney, Texas, and Becky Candler, of Jacksonville.

Mrs. Roy Hendee gives a swimming party at the Druid Hills Golf Club followed by luncheon for Miss Mary Walker, of Mobile, Ala., the guest of Miss Frances Hendee.

Mrs. Andrew J. Kingery gives a luncheon at her home on Peachtree road for her guest, Miss Serna Jennings, of Bradenton, Fla.

Miss Martha Moore gives a luncheon at the Capital City Club for Miss Dorothy Coates, bride-elect.

Ponemah Council.

Officers of Ponemah Council, No. 28, Degree of Pocahontas, elected and appointed for the ensuing term were installed at a meeting held recently by Mrs. Cora Seidenfadden, deputy Great Pocahontas, assisted by Miss Lucy Cagle, past Great Pocahontas.

Installed were Mrs. Virginia Gadd, Pocahontas; Mrs. Nina Williams, prophetess; Mrs. E. J. Brooks, Wenonah; E. J. Brooks, Powhatan; Mrs. Cora Seidenfadden, first scout; Miss Stella Stevens, second scout; Miss Lucy Cagle, first counselor; R. W. Gadd, guard of forest; Arthur Johnson, guard of tepee; E. W. Roberts, first warrior. Other officers are Mrs. Ida Scogin, keeper of records; Mrs. Lillie Fair, collector of wampum; Mrs. Edna Hammond, keeper of wampum.

The pin awarded to E. J. Brooks by Mrs. Evelyn Tuttle, past Great Pocahontas, for securing the greatest number of members during the last three months of her term was presented to him by Mrs. Scogin, Great Pocahontas.

The council will sponsor a lemon cutting this evening at the hall at 8:30 o'clock. Members of Silver Cloud council and friends are invited.

Mrs. Smith Honors Daughter Thursday

Mrs. W. P. Smith entertains at a reception Thursday afternoon at the Agnes Lee chapter house in Decatur, honoring her daughter, Mrs. W. P. Smith, recent bride.

Mrs. Smith and her daughter will receive the guests in the auditorium and Mrs. R. A. Eubanks and Mrs. A. J. Woodruff will be at the door, assisted by little Misses Martha Carter, Ray Monk, Rose Mary Griffin and Betty Lou Franks.

Misses Claudia Hayes, Elizabeth Thompson, Louise Holtz and Ruth McMichael will preside at the punch table.

Assisting will be Misses Dollye Walker, Anne Wilde Walker, Mesdames Milledge Claxton, Herbert Squires, Leon B. Smith, Minor Franks, J. H. Allison, J. M. Toomey, T. M. Griffin, J. C. Johnson, D. M. Paschal, Leroy Pharr, Henry Rogers Sr., Kenneth Davidson, George Moore, Robert Pharr.

Invitations have been issued to 300 guests.

For Miss Coates And Mr. Ewing.

Mrs. John Mullin Jr. entertained at a tea yesterday at East Lake Country Club in honor of Miss Dorothy Coates, who weds Charles A. Ewing on Thursday.

Guests were Mesdames Morris Ewing, William Miles, of New York; Robert Pickens, of Spartanburg, S. C.; O. W. Daniel, George Coates, Charles Clark, Harry Lang, Charles Tucker, Morgan Wynne, Graham George, J. H. Ewing Sr., Misses Mary Hurt and Dorothy Coates.

Miss Mary Hurt was hostess at a swimming party and buffet supper for Miss Coates and Mr. Ewing, given last evening at her country home near Marietta.

Guests were Mr. and Mrs. Graham George, Mr. and Mrs. John Mullin Jr., Mr. and Mrs. William Miles, of New York; Mr. and Mrs. Morgan Wynne, of Sea Island, Ga.; Mrs. Robert Pickens, of Spartanburg; Miss Betsy Spalding, Harry Ansley and Cliff Sheffield, Miss Coates and Mr. Ewing.

Women's Meetings

TUESDAY, AUGUST 17.

Young Matrons' Class of Druid Hills Baptist Sunday school meets in the classrooms at 10:30 o'clock.

Executive board of Druid Hills Methodist W. M. S. meets in the educational building at the church at 10 o'clock.

Atlanta Division 195, G. I. A. to B. of L. E., meets at 2:30 o'clock at Red Men's wigwam, 160 Central avenue, S. E.

Circle No. 6 of Kirkwood Methodist church meets with Mrs. L. Janssens on Warren street at 10:30 o'clock.

Atlanta Agnes Scott Alumni Club meets with Mrs. William Trimble, 715 Flat Shoal avenue, at 3 o'clock.

Mercolized Wax Cream Sloughs Off Outer Skin Reveals Hidden Beauty

An easy and sensible way to make your skin smooth, soft and young-looking is to use Mercolized Wax regularly. This lovely white cream acts on a principle of desquamation which causes the outer skin to slough off in minute, flaky particles. This invisible process gradually uncovers the fresh-looking underskin, which appears clear and beautiful.

Mercolized Wax has proven itself through the years. For over a quarter of a century, it has been the Face Cream of Beautiful Women, in all parts of the world. Start at once to bring out the hidden beauty of your skin with Mercolized Wax.

Use Saxolite Astringent Daily. A refreshing, delightful astringent lotion. Tingling, antiseptic, helpful. Dissolve Saxolite in one-half pint witch hazel. At all drug stores.—(adv.)

Popular Miami Sub-Deb Is Feted Visitor Here

Murnor Photo.

Pictured above is beautiful Miss Allyn Massengale, daughter of Mr. and Mrs. William Northrup Massengale, of Miami, Fla., who, with her mother, arrived in Atlanta yesterday to spend several days here. Miss Massengale is considered one of Miami's most popular sub-debs and during her visit here she will be feted at numerous informal social gaities. In early September, Miss Massengale will return to Ogontz school in Rydal, Pa., where she has been enrolled for two years, and where she will resume her studies as a member of the senior class. The youthful visitor is a sister of Mrs. Raymond Edwards, the former Miss Vernon Kimball, who is a prominent member of the Miami Junior League.

PERSONALS

Mrs. Lucien Cocke, of Roanoke, Va., arrives in Atlanta today, and will visit Mrs. Vassar Wooley at her summer home at Lakemont, Ga. Mrs. Cocke formerly resided in Atlanta and has hosts of friends here.

***

Mrs. Edward H. Inman and Mrs. William P. Hill have returned from Sea Island Beach, where they visited Mrs. James J. Goodrum.

***

Miss Jane Boyd is convalescing from an operation at Crawford W. Long hospital.

***

Mr. and Mrs. Sam Hewlett, Miss Amelia Hewlett and Sam Hewlett Jr. have returned from Daytona Beach, Fla., where they spent the past month.

***

Mrs. Otis Barge and her daughter, Miss Mary Elizabeth Barge, are spending two weeks in New York.

***

Harry L. Stearns left recently for Hamilton, Ontario, Canada, to join his wife and children who are visiting Mrs. Stearns' parents, Mr. and Mrs. Howard L. Wilkinson. Mr. and Mrs. Stearns will take a motor trip to Newfoundland before returning home in September.

***

Dr. and Mrs. S. W. Foster have returned from a stay of several months in St. Petersburg, Fla., and are residing on Peachtree street. Mrs. Foster is convalescing from a fractured hip sustained on a trip to Cuba.

***

Mrs. H. B. Tenzler is spending this week in New York.

***

Mr. and Mrs. James F. Baskin, of Orlando, Fla., are visiting their parents, Dr. and Mrs. A. E. Wheeler. Mrs. Baskin is the former Miss Lydia Owens Wheeler.

***

Larry DeGive and George Craft Jr. left Saturday for Denver, Col., where they will spend two weeks visiting national parks in that state.

***

Mrs. John Manogue, of Memphis, Tenn., is visiting Mr. and Mrs. Charles Stair on Stovall boulevard.

***

Mrs. Henry Sarpy, of New Orleans, La., arrives today to spend several days with Mr. and Mrs. Charles Stair.

***

Mrs. Charles Wright and Miss Mary Wright left Sunday by motor for Hampton, N. C.

***

Mr. and Mrs. John Sanford have returned from spending the week end in Huntsville, Ala. Miss Dorothy Sanford returned Sunday from Highlands, N. C., where she visited Miss Beverly Bailey.

***

Mr. and Mrs. Thomas K. Glenn spent the past week end at Lookout Mountain, Tenn.

***

Carl Vretman is convalescing at Piedmont hospital from an operation which he underwent there last Friday.

***

Mrs. Hugh Lokey has returned from Athens, Ga., where she spent the week end.

***

Mr. and Mrs. E. O. Mershom, Oliver Mershom Jr., Joseph Kinkard Mershom, Miss Rosemary Mershom and Miss Laura Hinkbom, of Louisville, Ky., are visiting Mrs. W. Capers Andrews this week at her home on Brookhaven drive.

***

Mrs. Sam Evins is convalescing at her home in Highlands, N. C.

***

George Waters Jr. has returned from a month's trip to Washington, New York and Canada.

***

Miss Hilda McDonald left yesterday to visit Mrs. William S. Martin in Louisville, Ky. Mrs. Martin was formerly Miss Barbara Green, of this city.

***

Miss Sue Anderson and Miss Mildred C. Shelfer are at Miami Beach, Fla.

***

Mrs. Shorter Rankin is in New York city.

***

Captain and Mrs. Ernest H. Huff are visiting Mr. and Mrs. J. Forsyth Gordy on Briarcliff road.

***

Mrs. Norman G. Meade returned Saturday from Wilmington and Wrightsville Beach, N. C., where she visited friends and relatives.

***

Mr. and Mrs. J. T. Clarke announce the birth of a son on August 15 at Crawford W. Long hospital, whom they have named James Alexander.

***

Mrs. L. R. Goodyear and her son and daughter, Mr. and Mrs. C. D. Weimer, are at Miami Beach, Fla.

***

Mr. and Mrs. Malcolm E. White, of Elizabethton, Tenn., announce the birth of a daughter on August 12 at St. Elizabeth hospital, whom they have named Caroline Helen. Mrs. White is the former Miss Jane Starke, daughter of Mr. and Mrs. Richard W. Starke, formerly of Atlanta.

***

Mrs. Margaret Mize, of DeKalb avenue, announces the birth of a son on August 10, who has been named for his father, the late J. B. Mize Jr.

***

Claude H. Paxon, of Philadelphia, and his daughter, Miss Helen Louise Paxon, are visiting Colonel and Mrs. Frederic J. Paxon.

***

Mr. and Mrs. Julian W. Tindall have returned to their home on Habersham road from a visit to Myrtle Beach, S. C.

***

Miss Mildred Thigpen, of Lakeland, Fla., is being widely entertained during her stay in Atlanta where she has divided her time with visits to Mrs. E. D. Rivers, Mrs. W. L. Miller and Miss Mattie Talley.

***

Mrs. William Akers and Miss Ida Akers are in New York where they will meet William Akers Jr. when he lands next Saturday after spending several weeks in Europe.

***

Miss Mary King Hart has returned from Knoxville, Tenn., where she was the guest of Misses Mary Elizabeth Bomar and Mary Knauff.

***

Miss Virginia Dillard, of 384 Orleans street, S. E., is at Emory University hospital where she is recovering from an operation.

***

Mrs. Martin Dunbar has returned from an extended visit in the east where she was entertained at series of social affairs as the guest of Mrs. Edward St. John, of Garden City, L. I.; Mr. and Mrs. Charles Nicholson in Rye, N. Y., and her brother and sister, Mr. and Mrs. James T. Dargan Jr., in Scarsdale, N. Y.

***

Mr. and Mrs. T. Malcolm Linder, of 1576 Westwood avenue, announce the birth of a son on August 12 at Crawford W. Long hospital who has been named Thomas Malcolm Linder Jr. Mrs. Linder was before her marriage Miss Mary Ella Tidwell, of Gay, Ga.

***

Mrs. Seth Mellen leaves today for Shelbyville, Ky., where she attends the wedding of her niece, Miss Florence Goodman, to Bright Simrall.

***

Mrs. Nina Gentry Phelan, of Miami, Fla., is visiting her sister, Mrs. Alline Gentry Woodside, on Peachtree road.

***

Miss Dorothy Dean spent the week end at Sea Island Beach, as guest of Miss Nancy Collier.

***

Dr. and Mrs. James Webster Chambers have returned from their wedding trip and are residing at 1286 Ridgewood drive. Their marriage took place in the First Presbyterian church in St. Petersburg, Fla., on August 8. Mrs. Chambers is the former Miss Frankie Perkerson, daughter of Mr. and Mrs. J. W. Perkerson, of St. Petersburg.

Parties Announced For Miss North

Additional parties are announced in honor of Miss Frances North, whose marriage to Benjamin Carlton Bailey takes place September eighteenth.

Mrs. M. W. Mays will entertain at a bridge-luncheon September 1, for Miss North. This affair will take place at the hostess' home in Marietta and will assemble a group of friends of the honor guest.

Mr. Brannon Lesesne will be hostess September 15 at a bridge-luncheon at Brookhaven, the Capital City Country Club, complimenting the bride-elect.

Rowland Murray will be host at a buffet supper on September 15 with Miss North and Mr. Bailey as central figures. This affair will take place at the host's home on Flagler avenue and guests will include a group of members of the younger social contingent.

Miss Smith Honored By Miss Gadd.

Miss Callie Smith, whose marriage to William S. Moore will be an event of September, was honored at a buffet supper and miscellaneous shower on Thursday at the home of Miss Dorothy Gadd. The table was covered with a lace cloth, with a miniature altar and figures of a bride and groom forming the central decoration. Gleaming tapers and a profusion of garden flowers further accented the bridal motif.

Miss Gadd was assisted in entertaining by her mother, Mrs. Jennie Gadd, Miss Margaret Rainwater and Mrs. J. B. Mills Jr.

Present were Misses Callie Smith, Catherine George, Frances Knight, Helen Davidson, Mildred Knight, Frances Gadd, Margaret Rainwater, Margaret Mathews, Ann Gadd, Mary Smith, Dorothy Gadd and Mesdames O. C. Burns, Smith Keeler, Frances Cranshaw, M. B. Stacks, Walter Goza, Clarence Hudgins, M. V. Emerson, W. J. Hogan, J. J. Hays, Hoke Estes and Scott Hamrick.

Oakland City Y. W. A.

Y. W. A. of Oakland City Baptist church recently held a mission study house party at the home of the counselor, Mrs. E. E. Steele. Mrs. Steele taught the book, "Palestinian Tapestries," and was assisted by Misses Frances Bomar, Doris Brown and Henrietta Whited.

Miss Ellen Hudson brought the morning devotion, with Miss Muriel King and Mrs. E. E. Steele rendering a message in song.

Honor guests present were Mrs. J. D. Rhodes, assistant superintendent of the Atlanta B. W. M. U., and Mrs. R. N. Landers, Young People's reader of the Atlanta B. W. M. U., who led the evening vesper service.

Other guests included Misses Janice Stovall, Mary Fambrough, Doris Brown, Sue Dailey, Frances Bomar, Eleanor Whited, Muriel King, Ellen Hudson, Henrietta Whited, and Mesdames Ed Maurey, Horace Barnett, E. E. Steele, E. L. Demarcus and C. C. Hudson.

'The Big Apple' Dance Makes Hit With Atlantans in Asheville, N. C.

By Sally Forth

"THE BIG APPLE," that happy mixture of barn dance and breakdown, has caught on with a whoop up in Asheville, N. C., one of Sally's Atlanta scouts reports. Almost overnight the dance floors of hotels and country clubs, which had been crowded with couples "standing around" to music as though they were decrepit, have been waked to life and gay movement. Boredom in dancers' faces has given place to merriment, all the stags are coming in from the porches, and the old people, looking on, are wishing out loud that they were young again to "truck" and to "shine."

"They say" that the big apple, like so many of the modern fads in dancing, beginning with the cakewalk, was taken over from the colored race, and that it got its title from one of their dance halls. Whatever the source—and its carefree jollity, its spirit of improvisation, suggests that this derivation may be true—its popularity is sweeping the southern resorts, and dancers from other sections in Asheville are deliberately learning it to take it home, and to be "first" in introducing it in Baltimore, Washington, and even Philadelphia.

Golf took some of Georgia's best players to Asheville the past week, including the state champion, Frank Mulherin, of Augusto, who has been starring in the Biltmore Forest Country Club tournament. Atlanta men playing in the same event include Charles Currie, Grover Middlebrooks, Russell Bridges Jr., H. F. Jones, J. M. Calloway, Frank P. Boyce, H. F. Whitmore, Joe Horacek, Willis Callaway, J. M. Callaway and P. C. McDuffie.

ONE'S first birthday party is a signal for a big celebration and tomorrow's festivity will be no exception. When Mr. and Mrs. Lyman S. Johnson entertain at a circus party tomorrow for their young daughter, Anne Darling, all the trimmings of a real "big top" will be employed to amuse the guests when they attend the honor guest's third anniversary.

Among features will be a Mickey Mouse movie and numerous swings which will be used as trapeze for the children. Grab-bags and fishing ponds will add to the gayety of the occasion to be held in the spacious backyard of the hosts on Dellwood drive in Haynes Manor. Pink and green banners and streamers outlining the yard will add to the circus motif and the refreshments will be in keeping with the appetites of the youthful guests.

Anne will wear a brand-new dress on her birthday and will have a miniature corsage of roses given her by her uncle and aunt, John and Marie Askew Bowan. The honor guest is the only grandchild of Mr. and Mrs. Walter Scott Askew, who will be among those assisting in entertaining.

SARAH LEWIS arrived in New York on Saturday on the S. S. New York after spending the past several weeks touring England and the continent. Her mother, Mrs. Edward S. Lewis, and her brother, Morgan Lewis, had arrived in New York on Friday and met her at the pier. Since then the Lewises, accompanied by Mrs. Thomas Henry Morgan, Mrs. Lewis' mother, have been spending several days in New York before motoring home. On their return trip, the party will spend the day in Albany, N. Y.

Miss Polly Jones To Honor Bride-Elect

Miss Polly Jones entertains Wednesday at tea in compliment to Miss Sara Lane Smith, bride-elect, at her home in Decatur.

Miss Jones will be assisted by her mother, Mrs. Edward Jones; her sister, Miss Molly Jones, and Mrs. Lacy Smith, mother of the bride-elect.

Invited are Mesdames James Broom, Holcomb Green, Harry Lang, Roy Fowlkes, Crawford Barnett, Joe Brown, Richard Whitehead, Alvin Smith, Lacy Smith, Misses Imogene Hudson, Louise Stakeley, Nell Starr, Emily Campbell and Louise Woltz.

Miss Walker To Be Honored.

Mrs. Roy Hendee entertains at a swimming party at the Druid Hills Golf Club today, followed by a luncheon at her home, honoring Miss Mary Walker, of Mobile, who is visiting her cousin, Miss Frances Hendee.

Covers will be placed for Misses Walker, Frances Hendee, Clara Rountree, Aileen Still, Mary Estill Martin, Ruthie Lou Dougherty and Mrs. A. E. Hendee.

Miss Frances Hendee complimented her guest with a dance Friday evening and Miss Ruthie Lou Dougherty entertained at a theater party Saturday for Miss Walker.

LANE Super Special

FREE! 16-Ounce Bottle Evelyn Gay ALMOND BENZOIN LOTION with every purchase of 1 jar Evelyn Gay CREAMS

Everyday price—
Cream 69c
Lotion 39c
TOTAL VALUE $1.08

This week only—you get Both FOR 69c

Your choice of Cold Cream! Cleansing Cream! Ideal for cleansing, softening and beautifying the skin.

LOTION whitens and protects faces and hands exposed to wind and weather.

LANE DRUG STORES "Always the Best"

FAMOUS FAMILY RESORT Greenbrier and Cottages "White Sulphur Springs" W. Va.

Get Relief From Ugly, Itching Rash

Itching, "broken-out" skin discomfort finds ready relief with famous Black and White Ointment. 20 years of satisfaction. Trial size, 10c. Large can, 25c. Use Black and White Skin Soap first. Sold by druggists everywhere.

Shoes

No Refunds
No Exchanges
$1.00

600 Pairs to sell quickly! Broken sizes and style ranges. Some are Main Floor Shoes.

Downstairs

J. P. ALLEN & CO. "The Store All Women Know"

58 years of experience and 58 years of integrity STAND BEHIND THIS ADVICE!

Prices are sky-rocketing! Buy your TOWNLEY Coat in August

Price rises always give merchants something to talk about . . . and they always give shoppers something to worry about.

But you'll have no worries if you select your Townley now . . . and we'll tell you sincerely why the present-day market affords opportunities that cannot possibly be duplicated later.

Townely is America's mightiest coat organization . . . and all of their tremendous buying power was thrown into force . . . months ago . . . to plan August as the greatest month of values in Townley history.

Townley coats are priced under competition . . . under the Fall price level . . . even under what the August price level should be! And Townley furs are finer . . . Townley fabrics better . . . Townley fashions grander . . . than ever before!

Your inspection of Muse's magnificent selection of Townleys will prove their worth. Your satisfaction later . . . as you see what it means in savings to buy in August . . . will make you prouder of your Townley and happier than you'll ever know—until you actually buy and find out!

For our own part, we'll be pleased to have had another opportunity to demonstrate the merchandising leadership which has always been characteristic of the style center of the South!

- OUR CONVENIENT LAY-AWAY PLAN WILL MAKE IT EASY FOR YOU TO PAY FOR YOUR TOWNLEY. DISCUSS IT WITH US . . . OR SHOULD YOU PREFER IT ON YOUR REGULAR ACCOUNT, WE'LL DO EVERYTHING IN OUR POWER TO ARRANGE TERMS CONVENIENT FOR YOU!
- In the world of fine fashion . . . it is an actual fact that more women select Townleys than any other coat in America! They're exclusive with us in Atlanta, of course!

Muse's FIFTH FLOOR

ALSO AT MUSE'S HENRY GRADY SHOP

THE GUMPS—HE'S NO SAP

LITTLE ORPHAN ANNIE—THE OPEN DOOR

MOON MULLINS—NO REPETITION IN THIS PLOT

DICK TRACY—CLUES FROM ALL SIDES

JANE ARDEN—Doubts

Reg U S Pat Off.

By Monte Barrett and Russell Ross

SMITTY—PULLING A BONER

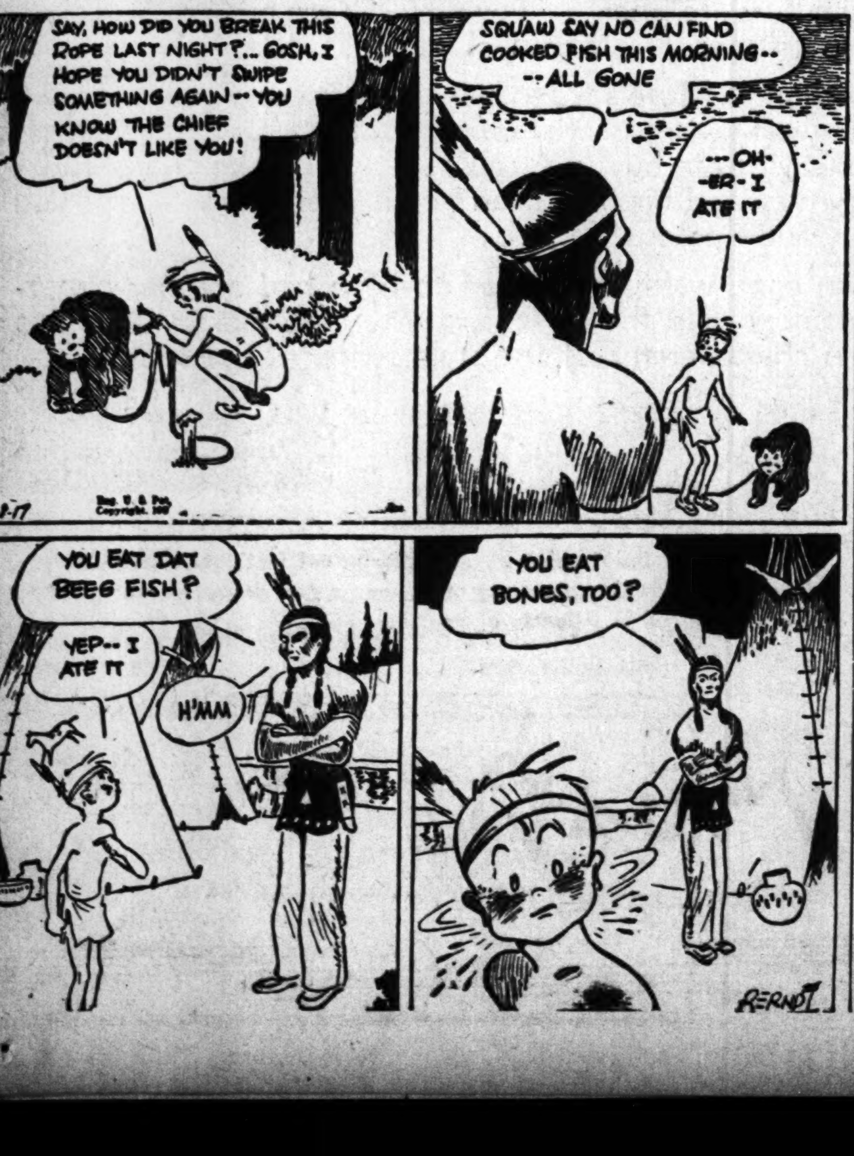

CONSTITUTION'S DAILY CROSS WORD PUZZLE

ACROSS.
1 Japanese art of self-defense.
8 Trust.
15 One more.
16 Corrected.
17 Egyptian measure of length.
18 Epoch.
19 Annul.
20 Sweet sop.
22 Glitter.
24 Negrito of Luzon.
25 Snuggle.
27 Non-metallic element.
29 Sun god.
30 Stitch.
31 Receive as one's own.
35 Immense.
39 Vibration.
40 Entrance.
41 Musical drama.
43 Vat for fodder.
44 Crime.
46 Straightaway.
48 Untrue.
49 Sack.
50 Personal pronoun.
51 One of the apostles.
53 End of day.
57 Oriental nurse.
60 Member of a Caucasian race.
62 Tissue.
63 Income.
65 Wand.
66 Composition for two.
67 Explosive report.
68 Repeating.
69 Valor.
70 Japanese measure.
71 Due rewards.
72 Impaired.

DOWN.
1 Black varnish.
2 Consolidate.
3 Witticisms.
4 That thing.
5 Article.
6 Twilled fabric.
7 Russian mountains.
8 Box on wheels.
9 Arabian chieftain.
10 French article.
11 Luminous.
12 Revise.
13 Outlet.
14 Norse sagas.
21 Upper portion of the atmosphere.
23 Rudimentary.
26 Burmese measure.
28 Row.
30 Taste.
32 Neglect.
33 Casting of votes.
34 System of weights.
35 Fishhook.
36 Mental image.
37 Wattle.
38 Plaything.
39 Viscous liquid.
42 Equip.
45 Born.
47 Australian bird.
49 Flat caps.
52 Ridicule.
53 Pry.
54 Leaf of a calyx.
55 Biographical memoir.
56 Fastened with narrow strips.
57 Dry.
58 Allot.
59 The birds.
61 Bows.
64 Near: Scot.

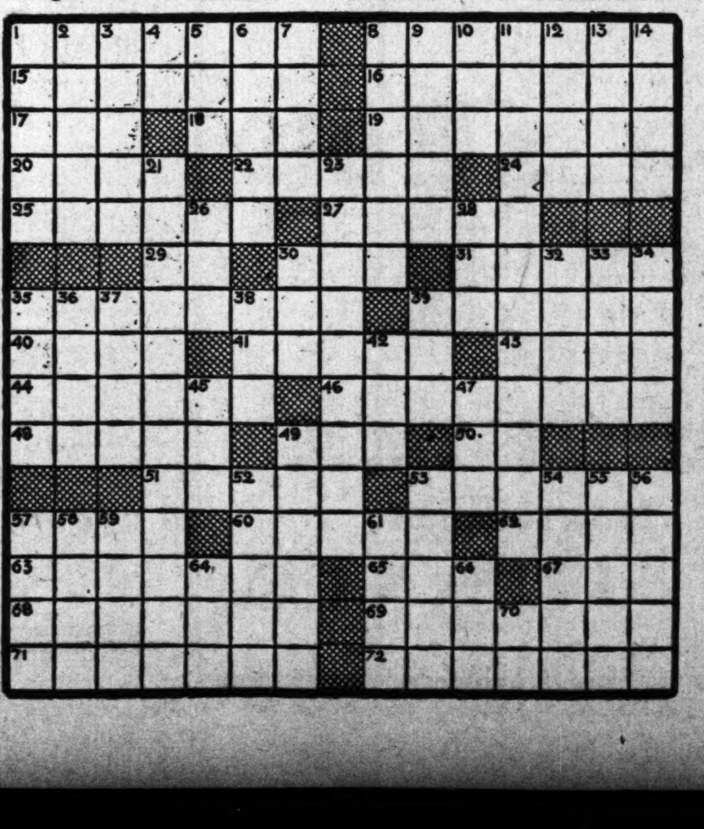

Solution to Yesterday's Puzzle.

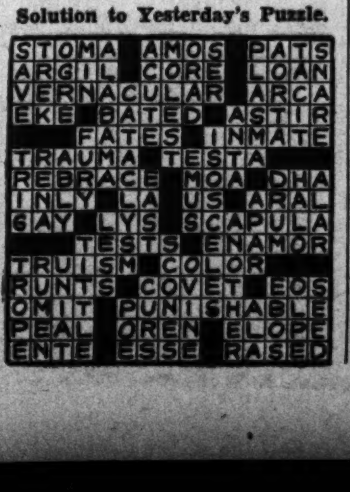

ADVENTURE IN LOVE

By KATHRN BEEMIS WILSON

WHAT HAS GONE BEFORE:

As Reed Wilkins rises at a dinner at his Chicago Gold Coast home to announce the engagement of his 18-year-old motherless daughter, Velma, to Flanders Smith, he drops dead. Velma's friends and the suave 35-year-old Smith desert her when they learn the millions her father made 20 years earlier in mining speculation have vanished through misplaced confidence in Merry Dewey. Velma goes to visit her mother's schoolmate, Marie Clark, at Carryville, a small western city. Her money gone, she goes by bus. She likes red-headed Tom Orville, her seatmate, who is going to Carryville as manager of a flour mill. After an overnight stop he is not on the bus, but later in the day she sees him dining in a hotel with a man and a pretty girl. He explains later they were his new boss and his daughter. Velma is very happy when he askes her to marry him. She goes with Mrs. Clark and her daughters, Maude and Louise, to their Lake Ingus camp. Marie dies suddenly. Velma finds a telegram from Tom to her, which Louise had opened, saying he and Velma are invited for a yacht cruise. Louise wires from New York she's going with Tom. Maude discharges Velma as social secretary. Clarence Pell, a camp neighbor, sends her to Mae Forland, whose Carryville dress shop his mother is financing, as a model, he secretly to pay her salary of $75 a week. Velma likes her work. She is faint when she reads of Louise's engagement to Tom. After resting in her room she goes to a movie and Tom approaches her at the ticket window. NOW GO ON WITH THE STORY.

INSTALLMENT XVI.

Mae Forland was a tall, arrogant woman of not less than 40, pretending with her bobbed, hennaed hair, plucked eyebrows and wide staring eyes to be far under the unwelcome age. She was, in grooming and poise, smartness personified. Her sharp-pointed features were prominently accented by a face haggard from relentless dieting. But her black wool frock fitted her beautifully thin figure like a glove, and she moved too quickly and efficiently to allow any one, particularly customers, to dwell on much else but what they came to the shop to think about. Clothes! The Forland Shoppe had them in imported models, in domestic models, in models that any woman, and quite frequently men, couldn't resist purchasing, in spite of the high price scale for a small city like Carryville.

Velma was intrigued with the deep-napped carpet, modernistic metal deck chairs, and crystal and chromium electroliers. She adored the small glass tables holding perfumed cigarets, red matches and yellow ash trays, and the exquisitely appointed miniature stage for the parading of fashionable wearing apparel. It seemed utterly Parisian and much too good to be which Clarence Pell had directed true—this charming little shop to her.

She gave Mae Forland one of her most engaging, vivacious smiles and said, "I have a letter from Mr. Pell. He thought you might need a model."

Miss Forland tried to fix Velma with the formidable glance she fastened on all persons in her employ. It kept them in their places, she felt. But this pretty girl, standing so eagerly before her, was so happy a surprise that she nearly unbent. Clarence and she had had a lengthy telephone conversation last night concerning the hiring of Velma Wilkins, and Mae had been skeptical. She couldn't believe that Clarence was a good judge of women. Why! The girl was a find! She had everything! She had beauty, clothes sense and elegance of manner that would put the finishing touches on this smart salon.

Trying not to show this enthusiasm, she led the way back to her modernistic office. She sat down at her black glass desk, and waved Velma to a red metal chair.

Slowly, she opened and read Clarence's letter. She appeared to hesitate.

She inquired finally, "Do you think you'd like working here? It's not easy—the hours are long on rush days."

"I'm sure I'd be happy," murmured Velma, fervently praying she might be accepted for the position.

"Mr. Pell highly recommends you, of course. Not that he's a dependable critic of girls, being the inexperienced type he is. But —I believe I'll take you on trial. The salary is seventy-five a week."

"Seventy-five!" ejaculated Velma. "That is—it's very generous —more than I'd expected, Miss Forland. Thank you—and I hope I'll fit in here."

Miss Forland wanted to say, "That salary for a Carryville model is ridiculous." But Clarence had warned her that Velma was never to know the source of her income—that he was paying her salary. "Probably that little chump is in love with the girl," she surmised. "At any rate, it's lucky for me she's not impossible."

To Velma she said, "You might go to the dressing room, Miss Wilkins—I'll call you Velma, if you don't mind—get into that Copenhagen blue suit with the fox collar. You'll find it hanging on the rack—and a sheer linen blouse to wear with it. I'm expecting an important customer who's buying a suit to send to her daughter in boarding school."

"Yes, Miss Forland," came liltingly from Velma.

She went on winged feet across the velvet carpet. She had a job! She had a wonderful job in interesting surroundings. And the salary, compared to what the Clarks had been paying her, was a fortune. There might be an opportunity, also, to purchase her clothes at cost—that is, if she ever needed to acquire more clothes; her wardrobe as yet was more than ample.

She often wondered these days about the outrageous extravagance of the old Velma. Yet myriad people had been recompensed for furnishing her wardrobe, saddle horses, motor cars and their appurtenances and upkeep. Had her father lived, by this time she might have been flying her own plane. Yes, she probably had supported whole families by her mad expenditures. Spending money no doubt did make the world go around. Anyway, it made her glad to think she had once been in the position to help so many people.

Velma found her new work intriguing and exacting enough to prevent her from thinking too often about much she wished to forget. Miss Forland was not quite so awe-inspiring when she got to know her, and the two other girls who modeled and the three saleswomen were all pleasant associates.

A little rebelliously, now and then, Velma thought of Tom, cruising about these dreamy fall days with the flirtatious and clinging feminine Louise. The nights would be moonlit, the air just cool enough for cuddling companionship. And how Louise would cuddle! She—she hated Louise!

The shop seethed with commotion on a certain morning in early October. Tomorrow, they were holding a grand reception, a fashion show. The place would be jammed with prospective buyers, with those who longed to be, with the curious and the super-critical.

Velma was in the stockroom, selecting gowns suitable for her modeling on this important occasion, when her eye caught a weather report on the front page of a newspaper lying on a chair.

"Let's hope is won't rain tomorrow," she said to Jane Henry, a striking brunet model, with her arms full of crimson chiffon.

"We should worry," said Jane indifferently.

Velma snatched up the paper and began reading. "Fair and warm—"

She paused, paled, as another item blazed before her stricken gaze. "Oh, no!" she cried. "How—how could he?"

Jane Henry drawled in her husky voice, "Anything wrong?"

Velma could not reply. She was reading again the announcement of the engagement of Miss Louise Clark to Mr. Thomas Orville.

She swayed dizzily, would have fallen had not Jane caught her around the waist.

Jane hurried her out of the small stuffy room. She called Miss Forland. They put Velma into a taxi and sent her to her room in the Young Women's Christian Association to rest until morning.

Velma, fully dressed, lay on her bed until 7 o'clock that evening. If she could lose in sleep the miserable pain in her heart! But she could not sleep, she could not weep, she could do nothing but lie here and think—think in circles. Tom was forever lost to her. Louise Clark had won. What was life going to be without Tom? For so long she had been planning with Tom in the background of her thoughts. Always, there had been the conviction that in the end she and Tom would unravel all their difficulties.

Now she must stop being a little fool over a man who cared next to nothing about her. Louise Clark had recently inherited money—it must be she had inherited quite a substantial amount of money—and Tom probably had very little of anything but good health and a grand determination to make good in the Carryville Flour Mill. And he could make good! Oh, why couldn't he realize this, and not marry a girl for her money? He surely didn't love the selfish, disagreeable Louise.

She suddenly remembered that tomorrow would be the big day in the shop. Miss Forland was depending upon her to be the bride in the wedding they were to stage. She mustn't appear at the shop looking wan and ill.

She raised herself to a sitting position, decided she'd better eat something, although she wasn't hungry. She dragged herself into the bathroom and bathed. She got into a becoming wine colored knitted suit, pulled a smart black felt sailor over her shimmering curls. Her shoes, gloves and purse were of black suede. If she had acquired this outfit this season, it could not have looked more modish. Thank heaven, her clothes were enduring the strain of poverty rather well. The majority of her gowns and suits, fortunately, had depended upon simple elegance, which fashion couldn't too abruptly make old-fashioned. The matter of lengthening or shortening a skirt was about all that had had to be done with most of her things since she had left the Gold Coast.

This satisfactory state of her wardrobe could not continue forever. Styles were bound to switch into radical changes before long. It was lucky, she thought, that she had the position in the Forland shop, where her clothes could be had at a big discount.

Continued Tomorrow.

(Copyright, 1937, for The Constitution.)

AUNT HET

By ROBERT QUILLEN

"Some o' the women in our family smoked pipes, but they didn't take it up till they reached the age when they wasn't liable to be kissed much."

(Copyright, 1937, for The Constitution.)

JUST NUTS

UNCLE RAY'S Corner

PIRATES OF DAYS GONE BY.
II—The Terrible Morgan.

It would be hard to say who was the most cruel and wicked pirate who ever sailed the seas, but Henry Morgan has been called "the worst."

Henry Morgan wearing some of his ill-gotten finery.

Born in Wales 300 years ago, Morgan ran away from home during his boyhood, and obtained work on a vessel which sailed to the West Indies. He landed in Barbados. After a few years there, he went to Jamaica, and that island in later years was his chief headquarters. It was a British colony, but pirates thronged there from far and near.

Going forth under command of a pirate captain, Morgan helped in making raids on several Spanish villages. The purpose was plunder, but the pirate captain had at least a little kindness in his nature. When prisoners were taken, they were carried away but were landed near another Spanish town.

After the captain's death, Morgan was chosen to take his place. He followed some, but not all, of the ways of the old pirate. When he took prisoners, he made fearful use of them. They were tortured in a most terrible way, being cut, burned, stretched, or hung by their thumbs. The purpose of the torture was to make them tell where they had hidden their money, jewels, or other treasure.

Under the horror of being tortured, some prisoners told the pirates where to look for valuables. Others said they had no money left in the world, and were tortured until they died.

The black-hearted Morgan seemed to care nothing for the pain of his victims. He was filled with an insane greed for gold. Let the prisoners pay, or let them die in agony!

Morgan and his fellow pirates captured forts as well as towns. Everywhere they left sorrow and suffering. People were afraid of the very name of the leader.

Not only did Morgan rob and murder—he also cheated his own crews. Often the plunder was worth many thousands of dollars, and the pirates expected to be richly rewarded for their ugly work. Their chief, however, took most of the plunder for himself.

Later in his life, Morgan turned traitor to his former comrades. By means of a heavy bribe, he managed to get himself made a goverment official in Jamaica. Then he used government vessels to capture pirates, and ordered the captives hanged. At the same time, he is said to have let certain pirates go on with their work, and to have shared in their booty.

(For History or Adventure section of your scrapbook.)

If you want a free copy of the illustrated leaflet "Stamps and Stamp Collecting" send me a 3-cent stamped, return envelope in care of this newspaper.

Uncle Ray

Tomorrow—Blackbeard.

(Copyright, 1937, for The Constitution.)

NEW YORK STOCK EXCHANGE DEALINGS

NEW YORK, Aug. 16.—Following is the official list of today's stock transactions on the New York Stock Exchange:

[illegible]

Sales (in 100s)	Div.	High	Low	Close	Net Chg.
7 Eiting Sch		12¾	12½	12¾+	
15 ElPNatG	1.60	26⅞	26½	26¾	
12 ElAutoL	1.40g	41⅞	41½	41½—	¼
13 El Boat		11½	11¼	11⅜	
38 ElPow&Lt		23¼	22⅝	22⅝—	½
4 ElP&L pf		80¼	80	80¼+	1⅛
2 ElStorBat	2	36⅛	35⅞	35⅞—	⅜
2 EngPS$6 pf6k		66	65½	66 +	1
.90 Er&Pitts	3½	77	77	77 +	½
2 Erie R R		15¾	15½	15½—	⅜
3 Evans Prod	1	22⅛	22	22	
—F—					
3 FedLt&Trac		20	20	20	
3 Fed Mot		7	6⅞	6⅞+	⅛
4 Fed Screw		8¾	8¼	8¼	
3 FedDStr	1½g	34⅞	34¾	34⅞+	½
1 FstNtSt	2½	41½	41½	41½—	⅛
7 Flintkote	1	31½	31⅛	31½—	⅜
3 Follansbee		4⅝	4½	4½—	⅛
3 Foster Wheel		45¾	45⅝	45⅝—	⅝
9 FreepSul	1g	31⅜	31	31¼+	¼
—G—					
5 Gair Robert		13	12⅞	12⅞—	⅛
3 GenAmInv		14½	14½	14½	
2 GenAmT	1½g	68¼	68	68¼+	¼
20 Gen Bak	.60	11⅞	11½	11¾	
2 GenCigar	4	35⅝	35½	35⅝—	⅜
20 Gen Elec	.80g	58	57½	57½—	⅞

[illegible]

Sales (in 100s)	Div.	High	Low	Close	Net Chg.
2 Poor&Co B		22½	22⅛	22¼	
5 PrStlC 1 pf	¼	20¾	20⅜	20⅜—	⅝
3 Proc&G	2a	61½	61¼	61½—	¼
3 PubSNJ	2.60	43¼	42⅞	42⅞	
8 Pullman	1½	56½	56¼	56½	
41 Pure Oil		21¼	20⅞	21¼	
—R—					
151 Radio		11½	11¼	11¼—	⅜
37 Radio K O		8⅞	8⅝	8¾—	¼
5 Rayb Man	1½	35¼	34⅞	35¼+	1
2 Reliable St	1	19½	19½	19½—	⅜
21 Rem R	1.05g	26⅜	25⅞	26¼	
14 Reo Mot		5⅞	5¾	5¾+	⅛
96 Repub Stl		39½	39	39 —	⅜
2 RStl cv pf	3k	118	117¾	118	
5 Revere C&Br		38	37⅞	38 +	½
3 Reyn Met	1	26½	26	26 —	½
4 Reyn Sp	1	20½	20⅜	20½+	¼
5 Rey Tob B	3	52¾	52⅝	52⅝—	⅛
3 R Ant C	1.11g	71½	71	71½—	2½
—S—					
7 St Jos L	2a	60½	59⅝	59⅝—	1⅛
11 St L San F pf		6⅛	6	6 —	⅛
3 Sav Arms	¾g	27	26¾	26¾	
16 Sch Distill	3	45¾	44½	44½—	1⅜
10 Schulte Ret		1⅝	1⅝	1⅝	
22 Seab Air		1⅜	1¼	1¼	
4 Seab Oil	1	40¾	40½	40½+	¼
12 Sears Roeb	3	98⅜	97½	98⅜+	¾
20 Servel	1a	32	31⅜	31½—	½
9 Shar Stl C	1.20	37¾	37¼	37½—	¼
3 Sha Stl pf	5	107	106½	106¾+	¼
3 Shat FG	.60	13½	13½	13½—	⅛
31 Shell Un	½g	26⅛	26	26 —	½
4 Simmons	1g	49⅞	49½	49½	
5 Skelly Oil	1g	57¾	57	57 —	⅝
3 Sm&Cor Ty	⅞g	30¼	29¾	29¾—	1½
170 Soc-Vac	⅛g	23¼	22⅝	22⅝—	⅜
7 S AmG&P	.10g	4	4	4	
8 Sou Pac		48⅛	47½	47 —+	1¼
2 Sou Ry		30⅞	30½	30½—	1
4 Sou Ry pf		46½	46	46½+	⅝
8 Sparks With		7¾	7½	7¾—	⅛
5 Sper Cp	1e	18⅝	18⅛	18⅛—	⅜
2 Spicer Mfg		34¾	34½	34½—	¼
39 Spiegel Inc	¾g	25	24	24 —	¼
29 Std Brds	.80	12	11⅞	11⅞—	⅛
3 Std G & El		8⅝	8⅝	8⅝—	⅜
3 Std G & E pf		21¼	20¾	21¼—	½
10 Std Oil Cal	1a	45¾	45¼	45⅝+	⅛
18 Std Oil Ind	1a	47	46⅞	47 +	⅜
14 Std OilNJ	1a	69⅞	69⅝	69¾—	¼
3 Sterl Prd	3.80	68	67¾	68	
3 Stew-W	.95g	18⅝	18½	18½—	¼
7 Stone & Web		24¾	24⅛	24⅛	
43 Studebaker		14¾	14½	14⅝+	¼
3 Sunsh Mng	3	18¾	18¾	18¾+	⅛
5 Superhtr	1¾g	50¼	49	49 —	½
28 Superior Oil		4⅞	4¾	4¾—	¼
5 Superior Stl		37¾	37	37 —	¼
3 Suthl P	1.60	33¼	33	33	
12 Swift&Co	1.20	24⅝	24⅛	24⅛	
5 Swift Int	2	32	32	32 —	¼
—T—					
5 Tenn Crp	⅛g	14⅝	14½	14½	
29 Tex Corp	2	64¾	64	64 —	⅝

[illegible]

20 Zen Radio ... 1 Zonite Prod 5⅝ 5⅝ 5⅝

Total today, 470,000 shares; previous day, 467,030 shares; week ago, 752,190 shares; year ago, 832,510 shares; two years ago, 2,062,560 shares; January 1 to date, 258,757,465 shares; year ago, 310,407,624 shares; two years ago, 181,736,282 shares.

a—Also extra or extras.
e—Paid last year.
f—Payable in stock.
g—Declared or paid so far this year.
h—Cash or stock.
k—Accumulated dividend paid or declared this year.

Atlanta Stocks

	Bid.	Asked.
A., B. & C. R. R., 5% Pfd. ..	..	95½
Am. Dis. Co., $2 Pfd.......	..	43¼
Amer. Disc. Co. Com	..	34
Atl. Gas Lt., 6% Pfd.	..	90
Atlantic Co., 6% Pfd.	..	90
Atl. Ice & C'l Co., 6% Bonds..	..	103
Bibb Mfg. Co., Ex-D.........	..	100
Cit. & Sou. Natl. Bank.......	..	20½
Coca-Cola Class A	57¼	..
Continental Gin	55½	..
First Natl. Bk. of Atl.......	..	38
Fulton Bag & Cotton (new)..	..	46
Ga. Power Co., $6 Pfd. ...	75	..
Ga. Holding Co., 7% Pfd. ..	..	110
Interstate Bond Co., 7% Pfd...	..	100
Southwestern R. R.	..	90
Tom Huston Peanut	..	17
Trust Co. of Ga.	..	880
Thomaston Cot. Mills, Pfd. ..	..	100

CLEMENT A. EVANS & CO.
1010 First Nat'l Bank Bldg.
Phone MAin 1921

STOCK SHARES SAG 2 OR MORE POINTS

Steels, Rails Develop Weakness as Leaders Lean Backwards.

Daily Stock Summary.

(Copyright, 1937, Standard Statistics Co.)
(1926 average equals 100.)

	50 Inds.	20 RRs.	20 Util.	90 Stks.
Monday	168.3	54.5	82.0	136.3
Saturday	169.7	55.4	82.8	137.6
Week ago	166.9	54.9	82.7	135.5
Month ago	160.1	54.8	79.7	130.4
Year ago	149.4	56.9	99.0	126.4
1937 high	180.3	67.5	104.7	148.3
1937 low	147.4	51.3	72.1	120.1
1936 high	169.6	64.0	102.0	140.5
1936 low	126.2	44.0	80.3	106.4

Dow-Jones Averages.

STOCKS.

	Open	High	Low	Close	Net Chg.
30 Inds.	189.31	189.94	188.60	189.34—	.66
20 Rails	53.90	53.96	53.56	53.62—	.51
20 Utils.	29.15	29.25	28.86	28.92—	.31

BONDS.

	Close	Net Chg.
40 Bonds	101.26—	.08
10 First rails	109.13—	.27
10 Second rails	83.95—	.08
10 Utils.	104.55+	.02
10 Inds.	107.39+	.01

What Stocks Did.

	Mon.	Sat.
	199	324
Advances	385	166
Declines	170	151
Unchanged		
Total issues	754	641

NEW YORK, Aug. 16.—(AP)—Steels and rails developed weakness in the stock market today and many leaders leaned backwards fractions to 2 or more points.

Traders were encouraged by the fact that offerings were hardly sufficient to keep the ticker tape moving and that an assortment of specialties behaved unusually well in the face of the drifting movement elsewhere.

Transfers totalled 618,690 shares compared with 1,035,030 in the preceding 5-hour session. The Associated Press average of 60 issues was off .4 of a point at 70.2.

Reasons for the day's rather sickly proceedings varied. Some thought buying forces inclined to crawl back into their shell because of further confusion in the Washington legislative program and the possibility adjournment may be delayed.

United States Steel led the share retreat at the opening and failed to draw much support at any time. It finished off 2 1-2 at 118 1-2. Little surprise was contained in the estimate of the American Iron & Steel Institute disclosing a decline of 1.4 points in this week's mill operations. The rate was still more than 10 points above a year ago.

Aside from "Big Steel," prominent stock losers included Bethlehem at 101 1-4, Westinghouse 158 1-2, New York Central 40 3-4, Northern Pacific 30 3-8, Pennsylvania 37 3-8, Southern Pacific 47 5-8, Union Pacific 125 1-2, United States Rubber 63, General Motors 59 1-2, Chrysler 118 1-4, Consolidated Edison 36 5-8, Texas Corporation 64, Anaconda 60 3-4, Kennecott 63, Schenley 44 1-2, Celanese 37 3-4 and Union Carbide 102.

Brokers' Views

STOCK OPINIONS.

BEER & CO.—Continue to feel that higher prices are in prospect.

COURTS & CO.—A more conservative feeling prevails with an inclination to await the actual adjournment of congress before making further commitments. Today's session represented a suspension of judgment with price fluctuations meaningless.

FENNER & BEANE—Today's market was a comparatively dull affair with prices tending lower. Although selling pressure evident it was apparent that stock prices required an opportunity to consolidate last week's gains while the increasing tension in the far east may have had some restrictive effect.

E. A. PIERCE & CO.—Over the week end some uncertainty appeared to have developed over the adjournment of congress and the possibility of last-minute enactment of controversial legislation. Volume is very small and selling pressure not aggressive, but the market seems to be surrounded by renewed attitude of "wait and see."

THOMSON & McKINNON—We see no reason for altering previous expressions of opinion relative to the stock market merely because the tone today was easier.

COTTON OPINIONS.

BEER & CO.—Irregular market with a sagging tendency is in prospect, pending further details regarding the government's proposed cotton loan.

COURTS & CO.—Pending announcement of the full government program, look for a trading market in a close range.

FENNER & BEANE—Cotton was lower today, selling down about 75 cents a bale shortly after the opening. Prices rallied 8 to 10 points early in the session and held steady until the late hedges began to come in when they slipped again and closing sales showed losses of 12 to 18 points.

E. A. PIERCE & CO.—Uncertainties regarding government's loan and subsidy payment plan are presently restricting trading but broadening in market seems likely when definite plan is announced.

THOMSON & McKINNON—Would favor accumulating cotton around the 10-cent level as this price discounts to a large extent the present outlook.

HUBBARD BROS. & CO.—Market despite rain seemed extremely steady at around 10¼ cents for new crops and hedging was less aggressive than Saturday.

GRAIN OPINIONS.

BEER & CO.—Do not believe present prices will be maintained unless there is substantial improvement in export demand.

COURTS & CO.—We feel that the market holds surprisingly well in the absence of export demand and consequently expect eventually higher prices.

FENNER & BEANE—The general tone in wheat had been weak, largely due to the lower prices at Winnipeg and also at Liverpool.

E. A. PIERCE & CO.—With reports of damage to the new corn crop becoming more numerous, we believe the distant futures at Chicago may work higher.

THOMSON & McKINNON—Feel the market past few weeks has demonstrated exceptional support around current levels and continue favor purchases on dips.

COTTONSEED OIL OPINIONS.

HUBBARD BROS. & CO.—The cottonseed oil futures market on the New York Produce Exchange opened lower this morning in sympathy with lower cotton with one of the leading trade houses here a good seller of all months thought to be hedge selling from Texas.

Cottonseed Oil and Cottonseed Products

NEW YORK.

NEW YORK, Aug. 16.—Cottonseed oil was easier today under liquidation, southern selling and Texas hedging, promoted by the easiness of hogs and the decline in cotton. Final prices were 10 to [illegible] points net lower; sales 106 contracts. Bleachable spot nominal; September [illegible] ed 8.24, October 8.19, December [illegible] January 8.20, March 8.22.

NEW ORLEANS.

NEW ORLEANS, Aug. 16.—Cottonseed oil closed steady. Bleachable prime summer yellow 8.60b@8.80a. Prime crude nominal. September 7.75b; October [illegible]; December 7.70b; January 7.70b; [illegible] 7.75b.

b—Bid; a—Asked.

MEMPHIS.

MEMPHIS, Aug. 16.—Prime cottonseed meal futures (41 per cent) closed st[eady]. Closing bids f.o.b. Memphis: August [illegible] September 21.35, October 21.25, November 21.25, December 21.60, January [illegible] February 21.30, March 21.60; sales [illegible]

Live Stock

MOULTRIE.

MOULTRIE, Ga., Aug. 16.—Soft hog market steady. Heavies, 240 pounds and up, $11; No. 1, 180 to 240, $11.25; No. 2, 150 to 180, $10.75; No. 3, 130 to 150, $9.75; No. 4, 110 to 130, $8.25; No. 5, 60 to 110, $7.25. Fat sows $2 under smooth hogs of whatever weight basis they make; stags $8.75.

ATLANTA.

ATLANTA, Ga., Aug. 14.—These prices quoted as furnished by the White Provision Company, are on standard hogs and are changed daily. No. 1, 180 to 240 lbs. $13; No. 2, 245 to 300 lbs., $12.50; No. 3, 150 to 170, $12.35; No. 4, 130 to 145 lbs., $11; No. 5, 130 lbs. $9 down; No. 6, sows and stags, $10@11; No. 7, medium thin and soft, bought at prevailing prices. Stags docked 70 lbs.

Cattle: Best grass fed steers and heifers mostly $5@6; common and fair kinds $4@4.50; fat cows mostly $5@5.50, few to $6; medium fat $4.50@4.75; common $4@4.25; canners and cutters $3@4; good bulls $4.75@5.25; common $4@4.50; good calves $8@9; medium $6.50@7.50; common mostly $3.50@5.

CHICAGO.

CHICAGO, Aug. 16.—(United States Department of Agriculture.)—Hogs: Receipts 10,000, including 2,500 directs; market 10@25c lower than Friday's average; top $13.45; bulk good and choice 180-230 pounds, $13@13.35; 240-300 pounds $12@12.85; few 150-170 pounds $12.25@13.25; most good packing sows $11@11.60; heavies down to $10.75 and below; shippers 1,200; estimated holdover 3,000.

Cattle: Receipts 13,000, calves 3,000; strictly grain-fed steers strong to 25c higher, weighty kinds up most; top $17.90 paid for highly finished 1,464-pound averages; next highest price $17.70; best light yearling steers $17.25; everything of value to sell at $16, upward got dependable action but medium to good grades mostly 25c lower; stockers firm and active fat grass cows steady; best $10.75: heifers unevenly steady to 25c lower; grassy and warmed-up kinds down most; these selling at $6.50@10; best fed heifers $14.75; but prime kinds absent; stocker yearlings and calves $9.50@10.35; thin natives mostly $7@8; bulls and vealers about steady.

Sheep: Receipts 11,000, including 7,500 directs; spring lambs mostly steady to weak, spots 10@25c lower, sheep and feeding lambs around steady, quality considered; top native spring lambs $11.35; others $11.25 down to outsiders; bulk to packers $11; five doubles medium to good 82-pound Oregons $10.25 sorted; slaughter ewes $4@5.40 mostly; good 73-pound feeding lambs $10.25.

Money Market.

NEW YORK.

NEW YORK, Aug. 16.—A sharp appreciation of the Shanghai dollar in foreign exchange dealings today, despite hostilities now going on in China, was attributed by some traders to Chinese government support.

Closing rates follow (Great Britain in dollars, others in cents):

Great Britain: Demand 4.98¾; cables 4.98⅝; 60-day bills 4.97.

France: Demand 3.75¼; cables 3.75¼.

Italy: Demand 5.26¼; cables 5.26¼.

Demands: Belgium 16.84; Germany free 40.22. registered 23.40, travel 27.40; Holland 55.14; Norway 25.05; Sweden 25.70; Denmark 22.26; Finland 2.13; Spain, unquoted; Switzerland 22.97; Portugal 4.53; Greece .91½; Poland 18.93; Czechoslovakia 3.49; Yugoslavia 2.33; Austria 18.87n; Hungary 19.75; Rumania .74; Argentine 33.20n; Brazil 8.80¼n; Tokyo 29.08; Shanghai 30.13; Hong Kong 30.94; Mexico City 27.85; Montreal in New York 99.96⅞; New York in Montreal 100.03⅛.

n-Nominal.

Call money steady; 1 per cent all day; prime commercial paper 1 per cent. Time loans steady; 60-90 days 1¼; 4-6 months 1½ per cent. Bankers' acceptances unchanged, 30-90 days ½@7-16; 4 months 9-16@½; 5-6 months ⅝@9-16. Rediscount rate, New York Reserve Bank, 1½ per cent.

Bar silver steady and unchanged at 44¾ cents.

LONDON.

LONDON, Aug. 16.—Money ½ per cent. Discount rates, short and three-month bills 9-16 per cent.

Bar gold advanced 1d to 139s 7d. (Sterling price equivalent to $34.78.)

Bar silver steady and unchanged at 20d. (Sterling price equivalent to 44.84c.)

Naval Stores.

SAVANNAH.

SAVANNAH, Aug. 16.—Turpentine firm, 32; sales 125; receipts 354; shipments 328; stock 36,240.

Rosin firm; sales 486; receipts 2,391; shipments 4,486; stock 58,498.

Quote: B, D and E 7.50; F, G, H, I, K and M 7.65; N 7.70; WG 7.75; WW and X 8.50.

JACKSONVILLE.

JACKSONVILLE, Fla., Aug. 16.—Turpentine firm 32; sales 167; receipts 352; shipments 4,100; stock 27,846.

Rosin firm; sales 521; receipts 764; shipments 6,487; stock 24,544.

Quote: B-D 7.50; E-N 7.65; WG 7.70; WW-X 8.40.

Position of Treasury.

WASHINGTON, Aug. 16.—The position of the Treasury August 13: Receipts, $21,386,720.32; expenditures, $16,106,452.10; balance, $2,829,071,071.16; customs receipts for the month, $17,297,587.42.

Receipts for the fiscal year (since July 1), $675,375,562.55; expenditures, $954,805,183.94, including $375,588,193.59 of emergency expenditures; excess of expenditures, $279,429,621.39; gross debt, $36,889,684,026.29, an increase of $606,628.46 over the previous day; gold assets, $12,509,273,135.55, including $1,277,846,040.11 of inactive gold.

Metals.

NEW YORK, Aug. 16.—Copper steady; electrolytic spot and future 14.00; export 14.35. Tin steady; spot and near by 59.62½; future 59.25. Lead steady; New York spot 6.50@6.55; East St. Louis 6.35. Zinc steady; East St. Louis spot and future 7.25. Iron, No. 2 f.o.b. eastern Pennsylvania 25.00; Buffalo 24.00; Alabama 20.00. Aluminum, virgin 99 per cent 20.00. Antimony, spot 15.25. Quicksilver 93.00@95.00. Platinum, pure 51.00. Scheelite 22.00 nominal.

Bond Dealings on N. Y. Stock Exchange

NEW YORK, Aug. 16.—Following are today's high, low and close Exchange bond prices on the New York Stock Exchange of each bond. (United States government bonds in dollars and thirty-seconds.)

U. S. GOVERNMENT BONDS.

[illegible]

CORPORATION BONDS.

[illegible]

FOREIGN BONDS.

[illegible]

Business Progress In Recovery Parade

Electric Company Reports Income for 12 Months.

NEW YORK, Aug. 16.—(AP)—Associated Electric Co., with operating subsidiaries principally in the midwest, east and south, for the 12 months ended June 30 reported net income of $1,677,930 before the undistributed profits surtax, against $664,152 in the preceding 12 months.

Display Advertising Gains 608,916 Lines.

CHICAGO, Aug. 16.—(AP)—Advertising Age today reported retail display advertising carried by all newspapers in 79 major American cities for the week ended August 7 totaled 17,578,634 lines, a gain of 608,916 over the corresponding week a year ago.

Newspapers reported 620,806,927 lines for 1937 in the 79 cities against 588,895,508 for the comparable 1936 period, a gain of 31,911,419 lines.

Globe-Wernicke Votes 30 Cents Dividend.

NEW YORK, Aug. 16.—(AP)—Globe-Wernicke Co. declared a dividend of 30 cents on common stock, payable September 15 to holders of record August 31. The previous payment was $1 last December. The company, with main office at Cincinnati, Ohio, makes office equipment.

Produce

ATLANTA.

Following are the only classes of eggs offered for sale in Georgia under the new egg laws as reported by the State Bureau of Markets:

EGGS.

Eggs, large A grade, per dozen 26@28c
Current receipts, yard run 20@22c
Day-old and day-fresh eggs or offered as such are not allowed under the Georgia egg classification. Dirty eggs are not allowed to be offered for sale at all.
Butter 25@30c

POULTRY.

Hens, heavy 15@16c
Leghorns 12c
Roosters, pound 9@10c
Fryers 15c
Friers 18@20c
Ducks 8@10c
Geese 5c
Turkeys 12@18c

CHICAGO.

[illegible] —Butter: Receipts [illegible]; creamery: Specials (93 score) [illegible]; extras (92) 31¾c; extra firsts [illegible] 31½; firsts (88-89) [illegible]; seconds (84-87½) 25@28c; [illegible] (centralized carlots) 31½c. [illegible] storage standards, No-[illegible]

[illegible], easy; extra firsts [illegible]; fresh graded firsts [illegible]c; current receipts [illegible]; firsts 20½c. [illegible] refrigerator standards, Oc-[illegible]

Poultry: Receipts, live, 1 car, 25 trucks, [illegible] hens up 21c; less than [illegible] Leghorn hens 16c; fryers, [illegible] Plymouth Rock 24c; White [illegible] barebacks 19c; broilers, colored [illegible] and White Rock 24c; [illegible] Leghorn 21c; springs, colored [illegible] Plymouth Rock 24c; White [illegible] barebacks 20c; roosters 14½c; [illegible]c; turkeys, hens 17c; [illegible] toms 15c; ducks, white [illegible] pounds up 17½c; small [illegible]; young 15c.

Potatoes: Receipts 110, on track 162, [illegible] Saturday 296, Sunday [illegible]; triumphs, firm, other stock [illegible]; moderate, demand fair; [illegible] California White Rose, [illegible] 15; Colorado Bliss Triumphs [illegible] 1, $1.50@1.55; Idaho [illegible] S. No. 1, $1.60@1.75; [illegible] .40; Idaho Russet Burbanks [illegible] $1.80@1.90; U. S. No. [illegible] from cuts and clipped [illegible] showing heated, spot-[illegible]

Investing Companies.

NEW YORK, Aug. 16.—New York Security Dealers Association:

	Bid.	Asked.
[illegible]		
Bankers Nat Inv Corp	.61	.71
British Type Inv	22.50	24.25
Bullock Fund	4.65	5.05
Can Inv Fund	40.50	42.50
Central Nat Corp A	5.52	5.91
Comwlth Invest	2.91	
Corporate Trust AA	3.20	
Depos Bk Sh NY A	3.47	
Depos Ins Shrs A	3.25	
Depos Ins Shrs B	3.15	
Diversified Tr B	7.60	8.40
Diversified Tr D	2.03	2.18
Dividend Shrs	36.25	39.25
Equity Corp $3 pf	29.00	31.24
Fidelity Fund Inc	26.25	27.75
First Boston Corp	44.15	47.47
Gen Capital Corp	7.19	7.82
Gen Investors Tr	1.51	1.64
Group Sec Automobile	2.09	2.28
Group Sec Building	1.61	1.75
Group Sec Chemical	.98	1.07
Group Sec Food	1.46	1.59
Group Sec Merchandise	1.82	1.97
Group Sec Mining	1.49	1.62
Group Sec RR Equip	2.24	2.42
Group Sec Steel	1.06	1.16
Group Sec Tobacco	.60	1.00
Huron Holding	1.67	1.81
Instl Sec Bank Group	25.36	
Incorp Investors	1.38	1.72
Instl Sec Insurance	16.03	17.01
Investors Fd C Inc	3.125	
Major Shrs Corp	9.94	10.88
Maryland Fund	29.18	30.96
Mass Invest Tr	3.75	
NY Bk Tr Shrs	59.75	64.00
North Am Bond Tr ctfs	3.62	
Nor Am Tr Sh 1955	3.56	
Nor Am Tr Sh 1956	18.44	20.20
Quarterly Income Sh	14.03	14.53
Repres Tr Shrs	4.24	
Super of Am Tr A	8.09	
Super of Am Tr C	14.79	16.07
Supervised Shrs	.85	.94
Trusteed Am Bk B	1.57	1.72
Trusteed Industry Shrs	18.88	20.71
Wellington Fund		

Liverpool Cotton.

LIVERPOOL, Aug. 16.—Cotton receipts, 1,000 bales; no American. Spot, quiet; prices 13 points lower; quotations in pence; American, strict good middling, 6.80; good middling, 6.50; strict middling, 6.25; middling, 5.95; strict low middling, 5.70; low middling, 5.20; strict good ordinary, 4.70; good ordinary, 4.30.

Futures closed steady, 13 to 16 points lower than previous close.

Tone, steady; good middling, 6.50d.

	Open.	Close.	Prev. Close.
August		5.74	5.90
September		5.74	5.90
October	5.81	5.76	5.92
November		5.77	5.92
December	5.82	5.79	5.93
January	5.86	5.81	5.96
February		5.83	5.97
March	5.90	5.86	5.99
April		5.88	6.01
May	5.92	5.90	6.03
June		5.91	6.06
July	5.96	5.93	6.06

JAPANESE LIENS DIP ON BOND EXCHANGE

Most Corporate Loans Also Point Downward in Narrow Trading.

Daily Bond Averages.

(Copyright, 1937, Standard Statistics Co.)

	20 Inds.	20 RR.s	20 Util.	60 Bnds.
Monday	92.1	91.7	101.9	95.3
Saturday	92.0	91.7	101.9	95.2
Week ago	92.2	91.6	102.0	95.2
Month ago	91.5	93.4	101.0	95.3
Year ago	91.5	95.8	105.8	97.7
1937 high	95.0	101.2	106.0	100.7
1937 low	90.8	90.1	99.3	93.4
1936 high	94.8	100.4	106.2	100.2
1936 low	90.0	84.7	103.5	93.3

NEW YORK, Aug. 16.—(AP)—A sharp crack in Japanese loans disturbed the midsummer slumber of the bond market today.

Losses ranging to nearly 5 points were registered in the Japanese list in the widest break since the Sino-Japanese hostilities began to take headline news. Japan 5 1-2s on a few transactions dropped 4 3-4s to 71 3-4 and the Japan 6 1-2s in larger dealings were off 3 1-2 at 85 3-4. Losses of 2 or more than 4 points were reported in Taiwan Electric Power 5 1-2s at 70 1-2, Tokyo City 5 1-2s at 69 and Tokyo Electric Light 6s at 71 3-4.

The slide here followed a drop in London. Dealers said some liquidation came from abroad and apparently had been influenced by reports Japan was planning to extend its controls over industry and finance as an emergency measure.

Most domestic corporate bonds also pointed downward in narrow trading, but United States Treasury issues marshaled a little rallying power to finish with moderate gains.

Down fractionally to more than a point were American Telephone 3 1-4s, Santa Fe general 4s, Bethlehem Steel 3 3-4s, and Baltimore & Ohio 4 1-2s. Alleghany 5s of 1950, stamped, fell more than a point on news the proposed merger with Chesapeake Corporation had been enjoined by a Baltimore court ruling.

Transactions on the Stock Exchange amounted to $5,216,525 against $7,758,600 Friday.

Sugar and Coffee.

SUGAR.

NEW YORK, Aug. 16.—Raw sugar was unchanged today at 3.55 for spots, with no sales reported.

Futures were easier, the No. 3 contract declining 4 to 8 points under increased liquidation promoted by nervousness over the fate of the sugar bill at Washington. There were partial recoveries from the extreme lows on trade buying. Final prices were 2 to 5 points net lower with sales of 13,050 tons. The No. 4 contract was lower under increased September liquidation and hedge selling, with final prices at the lowest and 1 to [illegible] points net lower on active positions. Most of the trading was in the September position and included heavy switching into later months as well as outright liquidation, with the day's business amounting to 67,450 tons, including 34,950 tons of exchanges.

Range follows (No. 3):

	High	Low	Last
September	2.53	2.50	[illegible]
November	2.47	2.46	[illegible]
January	2.39	2.39	[illegible]
March	2.42	2.34	[illegible]
May	2.43	2.37	[illegible]
July	2.44	2.39	[illegible]

b—Bid.

Refined was unchanged at 4.70 for granulated, with a moderate withdrawal demand reported.

COFFEE.

NEW YORK, Aug. 16.—Coffee was irregular but generally higher today on trade buying. Foreign interests and trade interests sold. Santos opened [illegible]

[illegible]

Cotton Statement.

PORT MOVEMENT.

New Orleans: Middling 10.44; receipts 2,552; sales 4,330; stocks 238,213. Galveston: Middling 10.22; receipts 3,973; sales 633; stock 303,399. Mobile: Middling 10.07; receipts [illegible] sales 106; stock 40,498. Savannah: Middling 10.57; receipts [illegible] sales 44; stock 126,736. Charleston: Receipts 27; stock [illegible]. Wilmington: Stock 8,707. Norfolk: Middling 10.60; stock [illegible]. Baltimore: Stock 775. New York: Middling 10.87; stock [illegible]. Boston: Stock 3,166. Houston: Middling 10.30; exports [illegible] sales 6,244; stocks 240,175. Corpus Christi: receipts 19,30[illegible] 3,828; stock 147,690. Minor ports: Stock 41,908. Total: Receipts 29,290; exports [illegible] sales 11,357; stock 1,189,341. For week: Receipts 46,302; [illegible] 885. For season: Receipts 197,81[illegible] 100,898.

INTERIOR MOVEMENT.

Memphis: Middling 10.40; receipts [illegible] shipments 404; sales 1,140; stock [illegible]. Augusta: Middling 10.67; receipts [illegible] shipments 50; sales 37; stock [illegible]. St. Louis: Receipts 123; shipments [illegible] stock 1,744. Little Rock: Middling 10.30; [illegible]. Fort Worth: Middling 9.87. Dallas: Middling 9.87; sales [illegible]. Montgomery: Middling 10.1[illegible]. Atlanta: Middling 11.30. Total: Receipts 428; shipments [illegible] 8,326; stock 466,134.

Federal Land Bank.

NEW YORK, Aug. 16.—

	Bid.	Asked.
4½s May 1957-37	[illegible]	[illegible]
4s May 1958-38	[illegible]	[illegible]
4s Nov 1957-37	[illegible]	[illegible]
4s July 1946-44	[illegible]	[illegible]
3¼s May 1955-45	[illegible]	[illegible]
3s July 1955-45	[illegible]	[illegible]
3s Jan 1956-46	[illegible]	[illegible]
3s May 1956-46	[illegible]	[illegible]

CORN VALUES RISE 3 CENTS IN CHICAGO

Upturn of Prices Distinguishes Gain After Crop Damage News.

CHICAGO GRAINS AND PROVISIONS.

	Open.	High.	Low.	Close.	Prev. Close.
WHEAT—					
Sept.	1.11½	1.12	1.10⅞	1.11½	1.11⅞
Dec.	1.12⅝	1.13⅛	1.11¾	1.12⅜	1.12¾
May	1.13⅝	1.14⅝	1.13½	1.14	1.14⅝
CORN—					
Sept.	.99¾	.99¾	.97½	.99⅛	.98⅜
Dec.	.69	.69	.67½	.68½	.66⅜
May	.69	.70	.68⅞	.69¾	.66½
OATS—					
Sept.	.29⅝	.29⅝	.29⅛	.29⅛	.29⅛
Dec.	.29½	.29⅝	.29⅛	.29⅜	.29½
May	.31	.31¼	.30¾	.31	.31
SOYBEANS—					
Oct.	.98½	.98⅞	.96½	.98⅞	.98
Dec.	.97½	.98	.97½	.98	.97
May	.99½	1.00¼	.99½	1.00	.97
RYE—					
Sept.	.82¾	.83	.80⅞	.81	.83⅜
Dec.	.79½	.80	.78¼	.78⅞	.79¾
May	.80	.80¾	.79½	.80	.80⅜
NO BARLEY—					
LARD—					
Sept.	11.42	11.42	11.37	11.42	11.45
Oct.	11.52	11.52	11.45	11.50	11.52
Dec.	11.42	11.42	11.32	11.42	11.45
Jan.	11.42	11.42	11.40	11.42	11.45
BELLIES—					
Sept.				16.65	16.65

CHICAGO, Aug. 16.—(AP)—Brisk buying and nearly 3 cents upturn of prices distinguished the corn market today following crop damage reports from widespread areas southwest, west and northwest.

Scorching winds simultaneous with dearth of moisture were asserted to have done injury of 15 to 40 per cent to the corn crop in parts of Missouri, Nebraska, Iowa, South Dakota and Minnesota. Temperatures in excess of 100 degrees and as high as 110 were noted, setting a new record for August at various places.

Corn trade specialists said a further menace to the corn crop, unless there is better than normal current railfall hereafter, is that a large share of the acreage is characterized by shallow rooting and excessive growth.

Despite reactions due to profit-taking and to forecasts indicating likelihood of showers and of cooler temperatures, the corn market closed near the day's top level, 5-8 to 2 1-4 cents above Saturday's finish, September 99 to 99 1-8, December 68 3-8 to 68 1-2, May 69 5-8 to 69 3-4. Wheat closed 1-4 to 5-8 down, September $1.11 3-8 to $1.11 1-2, December $1.12 1-4 to $1.12 3-8, May $1.13 3-4 to $1.14, oats unchanged to 1-4 off, December 29 1-4 to 29 3-8, showing rye 3-8 to 2 3-8 setback, December 78 7-8 and provisions unchanged to a decline of 2 cents.

Weather Outlook For Cotton States

Louisiana: Partly cloudy, local thundershowers in north and east portions Tuesday, and in east portion Wednesday.

Mississippi: Scattered thundershowers Tuesday and Wednesday.

Alabama: Partly cloudy, local thundershowers Wednesday, and on the coast Tuesday.

Extreme Northwest Florida: Partly cloudy, local thundershowers Wednesday and in west portion Tuesday.

Arkansas: Scattered thundershowers Tuesday and Wednesday.

Oklahoma: Partly cloudy, scattered thundershowers Tuesday and in east portion Wednesday.

East Texas: Partly cloudy Tuesday and Wednesday.

North Carolina: Generally fair Tuesday and Wednesday except somewhat unsettled with possibly scattered showers in mountains and near the coast.

South Carolina: Generally fair Tuesday, Wednesday partly cloudy becoming unsetled.

Florida: Partly cloudy, scattered thundershowers Wednesday and probably in south and central portions Tuesday.

WORK IN cool COMFORT

Equip your office with a FRIGIDAIRE ELECTRIC ROOM COOLER

Dealer
Advanced Refrigeration, Inc.
350 Peachtree St. WA. 9661
Atlanta, Ga.

More in Use Than All Other Makes Combined

INVEST With Safety

Our Current Dividend Is at the Rate of— 4% Per Annum

SOUTHERN FEDERAL SAVINGS AND LOAN ASSOCIATION OF ATLANTA

John L. Conner—President; Clifford Hendrix—Sec. & Treas.
249 HURT BLDG. WA. 6616

Wyatt, Neal & Waggoner
STOCKS AND BONDS
First Nat'l Bank Bldg. Atlanta, Ga.

New York Curb Exchange Transactions

NEW YORK, Aug. 16.—Following is the official list of transactions on the New York Curb Exchange, giving all stocks and bonds traded:

STOCKS.

Sales (in 100s.)	Div.	High.	Low.	Close.	Net Chg.
[illegible]	[illegible]	[illegible]	[illegible]	[illegible]	[illegible]

CURB DOMESTIC BONDS.

Sales (in $1000).		High.	Low.	Last.
[illegible]		[illegible]	[illegible]	[illegible]

Sales (In 100s.)	Div.	High.	Low.	Close.	Net Chg.
3 Unit L&Ry 5½ s52		84	84	84	
—W—					
2 Waldorf Ast 5s 54		26¾	26¾	26¾	
8 Wash Wat P 5s 60		105⅝	105⅝	105⅝	
2 West Tex U 5s 57 A		94¼	93⅞	94¼	
3 WUnG&E 5½s 55 A		105⅛	105⅛	105⅛	
—Y—					
16 York Rys 5s 37		86	86	86	

CURB FOREIGN BONDS.

Sales (in $1,000).	High.	Low.	Close.
1 D Mg Bk 5s 72 IX	100	100	100
2 Russ 6½s NC 19	1½	1½	1½
5 Santa Fe A 4s 45 at	80½	80½	80½

Total stock sales today, 188,000; year ago, 170,725 shares.
Total bond sales today, $800,000; year ago, $1,307,000.
a—Also extra or extras.
b—Including extra or extras.
e—Paid last year.
f—Payable in stock.
g—Declared or paid so far this year; no regular rate.
h—Cash or stock.
k—Accumulated dividend paid or declared this year.
ur—Under rule.
ww—With warrants.
xw—Without warrants.
war—Warrants.

CURB ISSUES DROP IN LISTLESS TRADE

With Exception of Specialties, Most Stocks Fall Back Fractions.

NEW YORK, Aug. 16.—(AP)—With the exception of a few specialties, curb stocks fell back fractions to around a point in listless trading today.

McWilliams Dredging jumped 2 points to 26 and Pittsburgh Plate Glass advanced 1 3-4 to 123. Fractionally higher were Wright Hargreaves and Great Atlantic & Pacific Tea Company.

Oils and utilities had minor gains fairly evenly distributed.

Creole Petroleum receded nearly a point to 37 1-2 while International Petroleum advanced 1-4 to 35 1-4. American Gas & Electric sagged 1-4 to 34 and Arkansas Natural Gas "A" improved a little to 7 3-8.

Lower were Aluminum Company, American Cyanamid "B," Cord Corporation, Gulf Oil, Lake Shore Mines, Montgomery Ward "A," Newmont Mining, Pantepec Oil and United Gas.

Volume totaled 188,000 shares compared with transfers of 262,000 shares on Friday.

LINT PRICES DRIFT AFTER EARLY DROP

Opening Decline Was Caused by Uncertainty Over Crop Loan Program.

ATLANTA SPOT COTTON.
Atlanta spot market closed steady, middling, f. o. b., 11.30.

NEW ORLEANS COTTON RANGE.

	Open	High	Low	Close	Prev. Close
Oct.	10.30	10.35	10.27	10.29	10.41
Dec.	10.34	10.40	10.31	10.34	10.49
Jan.	10.35	10.37	10.35	10.37	10.54
March	10.45	10.52	10.44	10.44	10.64
May	10.47	10.52	10.47	10.49	10.64
July	10.51	10.51	10.51	10.51	10.66

NEW ORLEANS SPOT COTTON.
NEW ORLEANS, Aug. 16.—Spot cotton closed steady 12 points lower. Sales 4,330; low middling 8.94; middling 10.44; good middling 10.99; receipts 2,552; stocks 238,213.

NEW YORK COTTON RANGE.

	Open	High	Low	Close	Prev. Close
Oct.	10.30	10.38	10.28	10.32	10.44
Dec.	10.28	10.34	10.23	10.25	10.40
Jan.	10.30	10.36	10.28	10.29	10.44
March	10.38	10.45	10.36	10.36	10.52
May	10.45	10.48	10.40	10.41	10.56
July	10.47	10.51	10.44	10.45	10.62

NEW YORK SPOT COTTON.
NEW YORK, Aug. 16.—Spot cotton closed steady, middling 10.57.

CHICAGO COTTON RANGE.

	Open	High	Low	Prev. Close
October	10.19	10.21	10.16	10.16
December	10.11	10.16	10.08	10.11
January	10.14	10.18	10.14	10.18
March	10.48	10.48	10.43	10.45
May	10.51	10.52	10.46	10.48
July	10.54	10.54	10.47	10.48

AVERAGE PRICE.
NEW ORLEANS, Aug. 16.—(AP)—The average price of middling cotton today at ten southern spot markets was 10.34 cents a pound. The average price for the past 30 days was 11.27 cents a pound.

NEW ORLEANS, Aug. 16.—(AP) Cotton drifted aimlessly today after brisk opening drops caused by uncertainty over the government's loan program and closed at net declines of 13 to 18 points.

Trading was only moderately active as most brokers prefgerred to remain away from the ring pending more definite incentive. Weather conditions were wildly bullish with private reports predicting that the Texas crop would be reduced as a result of the dry, hot condition.

Welcome rains fell in the southern parts of Texas, but the continued showery conditions in the eastern belt were believed to be conducive to increased weevil activity.

A little profit-taking by recent sellers and some covering by shorts was encountered in final trading and prices rallied a few points from the lowest. October closed at 10.28-29, December at 10.33-34, January at 10.37, March at 10.44, May at 10.49 and July at 10.51.

Spots were steady on sales of 4,330 bales. Middling closed 12 points lower at 10.44.

Private advices said it was believed the secretary of agriculture would authorize a 9-cent a pound loan on cotton with a subsidy of 3 cents. Despite this report traders were unwilling to transact new business until all uncertainties are cleared up.

Port receipts 29,290; for week 46,302; for season 100,898. Port stocks, 1,189,241. Stocks on shipboard at New Orleans, Galveston and Houston 12,160; last year 24,677. Spot sales at southern markets 19,683; last year 10,610.

N. Y. COTTON SHOWS RENEWED EASINESS

NEW YORK, Aug. 16.—(AP)—Cotton showed renewed easiness today as Liverpool declined and needed moisture appeared in parts of Texas. December sold off from 10.34 to 10.23 and closed at 10.25 with final prices 12 to 17 points net lower.

Hostile Schoolyard Left by Caravan

Two hundred and thirty members of the Georgia Caravan high school and college students were on more hospitable grounds of Santa Monica yesterday following departure from Santa Monica high school.

They were located at La Monica auditorium on Santa Monica Pier, although their differences with Santa Monica school officials had officially been adjusted.

Monetary misunderstandings with the Santa Monica school board caused the trouble with Santa Monica Chamber of Commerce and merchants protesting school board decision ousting the students, although the board later revised its stand.

The group is scheduled to return to Georgia September 1 after a visit to San Francisco.

YOUTH DRIVING AUTO CRASHES PHONE POLE

Sixteen-year-old Bill Thibedeaux, 1316 Emory circle, crashed into a telephone pole early today and was to be given a blood transfusion.

Young Thibedeaux was driving into Atlanta on North Decatur avenue to pick up members of his family when the accident happened. He was found with a badly gashed left arm. Guy Chappell, 2123 North Decatur avenue, applied tourniquet at the accident scene—Druid Hills fire station—and sent him to Emory University hospital.

CLOUDY AND WARM FORECAST FOR TODAY

Partly cloudy with temperature extremes near 72 and 92 degrees was the forecast of George W. Mindling, weatherman, for Atlanta and vicinity today.

Some cloudiness still prevailed yesterday in the South Atlantic and gulf states, and showers have occurred over most of Florida and some parts of Georgia and westward into Texas, the Weather Bureau announced.

Temperatures yesterday ranged between 71 and 86 degrees.

GEORGE L. STRAIN, 75, PASSES AT HILL CITY

DALTON, Ga., Aug. 16.—(AP)—George L. Strain, 75, landowner and director of the Strain Manufacturing Company, of Rome, died suddenly tonight at his home at Hill City, near here.

Surviving are his widow and two sons, Robert, of Atlanta, and N. E. Strain, of Rome; a daughter, Mrs. Louis Maner, of Rome; four brothers, John, of Atlanta; E. E., of Dalton; Charles, of Hill City, and H. L., of Littlefield, Texas; and three sisters, including Mrs. R. D. Lay, of Fairmount, Ga.

Funeral services will be held at Hill City tomorrow afternoon, with the Masons in charge.

DANES IN SHANGHAI ORDERED EVACUATED

COPENHAGEN, Aug. 16.—(UP)—The foreign ministry tonight decided to remove all women and children among the 300 to 400 Danes in Shanghai.

The government arranged with the owner of the Norwegian motor vessel Triton now lying off Shanghai to remain there a few days and take aboard those desiring to go to Hong Kong.

Cash Grain.

CHICAGO.

CHICAGO, Aug. 16.—Cash: Wheat, No. 2 red $1.15¼@1.16; No. 2 hard $1.16@1.16½. Corn: No. 2 yellow $1.06½. Oats: No. 1 mixed 31@31¼c; No. 1 white 31¾@32c; No. 2 white 30½@31½c. Rye: No. 2, 84¼@87c. Soy beans: No. 2 yellow $1.08¾. Barley: No. 3 malting 81c; feed 48@55c nominal; malting 65@82c nominal. Timothy seed: $2.50@2.60 cwt. Lard: Tierces $11.60; loose $11.87. Bellies: $16.75.

ST. LOUIS.

ST. LOUIS, Aug. 16.—Cash: Wheat, No. 2 red $1.12½@1.13; No. 3 $1.08¼@1.10½. Corn: No. 3 yellow $1.06; No. 3 $1.05½. Oats: No. 3 white 31c. Close—Wheat: September $1.10⅝, December $1.11⅛. Corn: December 67⅛c bid.

GOOD MORNING

By LOUIE D. NEWTON.

A distinguished son of Georgia, living for the past quarter of a century in a distant state, made a motor trip back home last week. I happened to meet him in a filling station at Decatur. After the usual comments on the weather, etc., he said:

"You know, I keep trying to find where I am at as I drive over Georgia after 25 years' absence. Almost every town that we enter presents surprising approaches in view of the fact that the splendid new paved roads have eliminated bends wherever possible, and in so doing have left on the old side roads many cherished landmarks dear to the hearts of those of us who grew up in Georgia. I keep looking for certain trees and old houses and bridges and rocks and springs, but in many instances I can't find them, but in their stead I find new buildings and new scenes entirely. I guess that is the price of progress, and I'm for progress, but I do wish I could see all those cherished landmarks."

There was a striking wistfulness in the man's face as he spoke the above words. One could easily see that he was deeply sincere. And I drove away with the feeling that what finally counts in life are the quiet, simple, everyday things, not the gaudy superficialities. You see, this man didn't mention any of that sort of thing, though such things are always noisy and strive for attention. He remembered trees and streams and rocks and homes. I remember how he said:

"Down here in Houston county was an old water mill. Every time I ever went along that road toward Macon, my father would stop and water the horses and have a chat with the old miller, and boy, how I used to love to wade in that mill race and sit on the dam, dangle my feet in the mill pond, borrow a fishing pole for a few minutes and pull out a perch or two while father talked with the old miller. Well, I came through Houston county last week looking for the old mill, but never glimpsed it. Finally I asked a wayside vender about it and he told me I had missed it several miles because the new road was built for saving time and not for looking at old mills!"

ON THE RADIO WAVES TODAY

ON THE AIR TODAY

TONIGHT'S HIGHLIGHTS.
6:00—Poetic Melodies, WGST.
7:00—Johnny with Russ Morgan's orchestra, WSB.
7:30—Chicago Philharmonic, WGST.
7:30—Wayne King's Serenade, WSB.
8:00—Al Pearce's Gang, variety, WGST.
8:30—Benny Goodman's orchestra, WGST.
8:30—Robin Hood Dell concerts, WAGA.
10:00—Night Club, WAGA.

POETIC MELODIES—The thought that life is a mirror reflecting good and bad will be the theme of a poem read by Franklyn MacCormack called "Life's Mirror" during the "Poetic Melodies" broadcast with Jack Fulton, tenor, and Carlton Kelsey's orchestra heard over WGST at 6 o'clock tonight.

Program music will include:
"Whispering in the Dark" (Jack Fulton).
"Canadian Capers" (orchestra).
"My Wild Irish Rose" (Jack Fulton).

DEL CASINO—Mark Warnow will present Del Casino, lyric tenor, as guest during his "Blue Velvet Music" program to be heard over WGST at 7 o'clock tonight.

Hollace Shaw, singing star of the show will be heard in two popular songs and the orchestra will feature a "swing Fugue" and a medley of "Tune Teasers."

ITURBI DIRECTS—Jose Iturbi, Spanish pianist and conductor, will lead the Robin Hood Dell orchestra in a program that will include Beethoven's "Eroica" symphony during the broadcast to be heard over WAGA at 8:30 o'clock tonight.

"HITS THAT MISSED"—Presenting the third in the series of "Hits That Missed," Johnny Green will play three Richard Rodgers-Lorenz Hart songs that didn't reach the best-seller list in spite of the composers' hopes, on the program to be heard over WSB at 8:30 o'clock tonight.

Program music will include:
"It's Got To Be Love" (orchestra).
"I Must Love You" (orchestra).
"Ordinary People" (orchestra).
"Strangers in the Dark" (Trudy Wood).
"Home on the Range" (Jimmy Blair).
"What the Country Needs Is Voom Voom" (Jane Rhodes).
"String Tease" (Perry Bodkin, swing guitarist).
"It's Swell of You" (Jimmy Blair).
"Me, Myself and I" (Jane Rhodes).

On the Networks

NBC-WEAF.
BASIC—East: WEAF WNAC WTIC WJAR WTAG WCSH KYW WFBR WRC WGY WBEN WCAE WTAM WWJ WSAI WDEL. Midwest: KSD WMAQ WHO WOW WDAF WIRE KSTP. Mountain: KOA KDYL. South: WMBG. Pacific: KFI KGW KOMO KHQ KPO KGU.
OPTIONAL (stations operate interchangeably on either Red or Blue networks); BASIC—East: WLW WFEA WSAN WORK WCOL. Midwest: WOOD WGL WGBF WBOW WEBC KSOO KANS. Other Optional Stations—Canadian: CRCT CFCF. Central: WCFL WTMJ WIBA WDAY KFYR. South: WTAR WPTF WIS WJAX WFLA-WSUN WIOD WSOC WFBC WWNC WCSC WAVE WSM WMC WSB WAPI WSMB WJDX KVOO WKY WFAA WBAP KPRC WOAI KTHS KGBX KTBS KARK KGNC.
6:00—Don Fernando and his orchestra.
6:15—Vocal Varieties by Choral.
6:30—The Singing Boys.
6:45—Three Cheers, vocal.
7:00—Russ Morgan and orchestra.
7:30—Wayne King's orchestra.
8:00—Vox Poppers and Questions.
8:30—Johnny Green Revue.
9:30—Jimmie Fidler, talk.
9:45—Vic and Sade, sketch.
10:00—Amos 'n' Andy.
10:15—Ink Spots quartet.
10:30—Hudson-deLange orchestra.
11:00—Reggie Childs' orchestra.
11:30—William Farmer's orchestra.

CBS-WABC.
BASIC—East: WABC WADC WOKO WCAO WEEI WGR WKBW WKRC WHK WJR WDRC WCAU WJAS WPRO WFBL WJSV. Midwest: WBBM WFBM KMBC KMOX WHAS KFAB KRNT.
DIXIE—WGST WSFA WBRC WQAM WDOD KLRA WREC WLAC WWL WTOC KRLD KTRH KTSA WACO KOMA WDBO WBT WDAE WBIG WDBJ WWVA WMBG WSJS WMBR WALA KTUL KGKO KCOA WDNC WNOX KWKH KNOW WMMM WJNO WCHS WPAR WMAZ WCOC WRVA.
6:00—Poetic Melodies.
6:15—Song Time at Microphone.
6:30—Frank Dailey orchestra.
7:00—Mark Warnow's Music.
7:30—Concert from Grant Park.
8:00—Al Pearce and His Gang.
8:30—B. Goodman Show.
9:00—U. S. Navy band.
9:30—Russell Dorr, songs.
9:45—Four Stars, Girls Vocals.
10:00—Bunny Berigan orchestra.
10:30—Shep Fields and orchestra.
11:00—Bert Block and orchestra.
11:30—Tommy Dorsey orchestra.

NBC-WJZ.
BASIC—East: WJZ WBZ-WBZA WHAL WHAM KDKA WGAR WXYZ WJTN WSYR WMAL WFIL WABY WEBR WCKY WSPD WEAN WICC WLEU. Midwest: WENR WLS KWK KOIL WREN WMT KSO WOWO WTCN. South: WRTD WNBR KRGV KFDM WROL KRIS WJBO WDSU WAGA WSGN KXYZ.
(NOTE: See WEAF-NBC for optional list of stations.)
6:00—Easy Aces Skit.
6:15—Benno Robinoff, violinist.
6:30—Lum and Abner.
6:45—Vivian della Chiesa, songs.
7:00—Husbands and Wives.
7:30—Ed Guest, It Can Be Done.
8:00—B. Bernie and Lads.
8:30—To be announced.
9:00—The Other Americas.
9:30—Harpsichords ensemble.
10:00—NBC's Night Club.
10:30—Jack Russell's orchestra.
11:00—Dance orchestra.
11:30—M. Frederick's orchestra.

MBS-WOR.
BASIC—WOR WBAL WLBZ WAAB WICO WLW WGN WSAI WGAR WFIL KGB KFRC KVOE KOB WGDM KXO WCAE WSAR WOL CKLW. West: KHL KTOX WBBZ KFXM KPMO KFRC KGB.
6:00—Rex Battle orchestra.
6:45—"It's a Racket."
7:00—Music by Bill Wirges.
7:30—Symphony in Rhythm.
8:00—Cavallo and his band.
8:30—Detectives Mysteries.
9:00—Sinfonietta.
9:30—The Hobby Lobby.
10:00—Dick Gasparre's orchestra.
10:15—Paul Tremaine's orchestra.
10:30—Bernice Cummins' orchestra.
11:00—Xavier Cugat's orchestra.
11:30—Dick Gasparre's orchestra.

BUREAU WILL EXAMINE EVIDENCE IN AIR CRASH

DAYTONA BEACH, Fla., Aug. 16.—(AP)—A federal investigating board left for Washington today with testimony gathered at a public hearing into the fatal crash of a transport plane here.

A study of evidence will be made by the Bureau of Air Commerce, it was said, and later the cause of the crash as determined by government officials will be announced.

WGST
335.9 Meters — 890 Kilocycles

6:00 A. M.—Atlanta Bible Institute.
6:10—ATLANTA AND THE WORLD—NEWS BY THE CONSTITUTION.
6:15—The Singing Cowgirl.
6:30—The Ramblin' Kid.
6:45—Kay Kyser's orchestra.
7:00—Musical Sundial.
8:05—Studio program.
8:10—ATLANTA AND THE WORLD—NEWS BY THE CONSTITUTION.
8:15—Dear Columbia, CBS.
8:25—Interlude.
8:30—Richard Maxwell, CBS.
8:45—Pickups.
9:00—Hymns of All Churches.
9:15—Myrt and Marge, CBS.
9:30—Reflections in Melody.
9:45—Console Moode with Dan and Don.
10:00—Mary Lee Taylor, CBS.
10:15—The Captivators, CBS.
10:30—Big Sister, CBS.
10:45—Occordeanne.
11:00—Singin' Sam.
11:15—Edwin C. Hill, CBS.
11:30—Linda's First Love.
11:45—The Swingsters.
12:00—Leonard Knighton.
12:15 P. M.—ATLANTA AND THE WORLD—NEWS BY THE CONSTITUTION.
12:20—Studio program.
12:25—Interlude.
12:30—Maurice Brown, cellist, CBS.
12:45—Sidewalk Snoopers.
1:00—Varieties.
1:15—Dr. Morrey, CBS.
1:30—Dalton Brothers, CBS.
1:45—Ted Malone, CBS.
2:00—Musical Matinee.
2:15—Theater Matinee, CBS.
2:30—Columbia Concert Hall, CBS.
3:00—ATLANTA AND THE WORLD—NEWS BY THE CONSTITUTION.
3:05—Bob Byron, CBS.
3:15—The Noveleers, CBS.
3:30—Sing and Swing, CBS.
4:00—Ray Heatherton, CBS.
4:15—Science Service Series, CBS.
4:30—Betty and Bob.
4:45—Keeping Up With Flora Belle.
5:00—Health Talk.
5:15—Sidewalk Snoopers.
5:30—ATLANTA AND THE WORLD—NEWS BY THE CONSTITUTION.
5:35—Sports Resume, CBS.
5:45—Souvenirs of Song.
6:00—Poetic Melodies, CBS.
6:15—Modern Melodies.
6:30—Johnny Hereford at the organ, CBS.
7:00—Blue Velvet Music, CBS.
7:30—Chicago Philharmonic orchestra, CBS.
8:00—Watch the Fun Go By, CBS.
8:30—Benny Goodman's Swing Club, CBS.
9:00—United States Army band, CBS.
9:30—Russell Dorr, baritone, with organ, CBS.
9:45—Four Stars, CBS.
10:00—Gus Lazaro's orchestra.
10:15—Bunny Berrigan's orchestra, CBS.
10:30—Shep Fields' orchestra, CBS.
11:00—ATLANTA AND THE WORLD—NEWS BY THE CONSTITUTION.
11:05—Bert Block's orchestra, CBS.
11:30—Tommy Dorsey's orchestra, CBS.
12:00—Sign off.

WSB
405.2 Meters — 740 Kilocycles

5:55 A. M.—Another Day.
6:00—Morning Merry-Go-Round.
7:00—Good Morning Melodies, NBC.
7:15—News.
7:30—Moments Musicale, NBC.
8:00—Streamliners, NBC.
8:55—Press-Radio News, NBC.
9:00—Josh Higgins, of Finchville, NBC.
9:15—Bennett and Wolverton, NBC.
9:30—Enid Day.
9:45—News.
10:00—On the Mall.
10:15—State Bureau Markets.
10:30—Lady of Charm.
10:45—Gospel Singer, NBC.
11:00—Happy Jack, Songs, NBC.
11:15—Crossroad Follies.
12:00—Salzburg Music Festival, NBC.
12:15 P. M.—News.
12:30—Farm and Home Hour, NBC.
1:30—The Wise Man, NBC.
1:45—Johnny O'Brien's orchestra, NBC.
2:00—Pepper Young's Family, NBC.
2:15—Ma Perkins, NBC.
2:30—Vic and Sade, NBC.
2:45—News.
3:00—Curtain Calls.
3:15—Personal Column of the Air, NBC.
3:30—Waltz Favorites, NBC.
3:45—The Guiding Light, NBC.
4:00—Top Hatters, NBC.
4:30—Don Winslow of the Navy, NBC.
4:45—Vocal Soloist, NBC.
5:00—University of Georgia Program.
5:15—Three X Sisters, NBC.
5:30—Press Radio News, NBC.
5:35—News.
5:45—Hole-in-One Tournament.
6:15—Studio Program.
6:30—Lum and Abner, NBC.
6:45—Baseball Scoreboard.
7:00—Russ Morgan, NBC.
7:30—Wayne King Serenade, NBC.
8:00—Ben Bernie and All the Lads, NBC.
8:30—Johnny Green's orchestra, NBC.
9:30—Jimmie Fiddler's Gossip, NBC.
9:45—Songs of Romance.
10:00—Amos and Andy, NBC.
10:15—News.
10:30—Sports Review.
10:45—Nocturnal Interlude.
11:00—Reggie Child's orchestra, NBC.
11:30—William Farmer's orchestra, NBC.
12:00—Sign off.

WATL
218.8 Meters — 1370 Kilocycles

6:00 A. M.—Sunrise Express.
6:30—Sons of the Pioneers.
7:00—The Good-Morning Man.
9:00—Hawaiian Melodeers.
9:30—Morning Melodies.
10:00—Musical Echoes with Leopold Kruger.
10:30—Radio Bible Class.
11:00—Sterling Young Directs.
11:30—Bandstand of the Air.
11:45—Johnny Pursley, serenader.
12:00—Midday Merry-Go-Round.
1:00 P. M.—Waltz Time.
1:15—Gus Arnheim's Music.
1:30—Red Norvo-Mildred Bailey.
2:00—Down the Avenue.
2:30—Jimmy Dorsey's Swingsters.
3:00—Swing Session.
3:30—Curtain Calls.
4:00—Ruby Newman orchestra.
4:45—Ella Fitzgerald Swings.
5:00—Barney Bigard.
5:15—Fats Waller's Rhythm.
5:30—Sid London's Music.
5:45—Kay Spaulding, vocalist.
6:00—Dinner-Dance Melodies.
6:30—Mal Hallett.
7:00—The Monitor.
7:15—Manhattan Choristers.
7:30—J. B. McIntire and guitar.
7:45—House Presents.
8:00—Runs, Hits and Errors.
8:05—Interlude in Rhythm.
8:15—You Shall Have Rhythm.
8:30—Tommy Dorsey's orchestra.
9:00—Johnny Richmond's Music.
9:30—Rendezvous for Two.
9:45—Dance Music by Hal Kemp.
10:00—Swing Is in the Air.
10:30—Harry Hearn's orchestra.
10:45—Los Amigos, WLW.
11:00—Dance Party.
12:00—Midnight Rhythm.
12:30 A. M.—Carl Deacon Moore, WLW.
1:00—Sign off.

WAGA
206.8 Meters — 1450 Kilocycles

6:45 A. M.—WAGA Front Page.
7:00—Musical Clock.
8:00—Breakfast Club, NBC.
8:55—Press-Radio News, NBC.
9:00—WAGA Front Page.
9:05—Shefter and Brenner, NBC.
9:15—Vaughn deLeath, Vocalist, NBC.
9:30—Dance orchestra.
9:45—Viennese Ensemble, NBC.
10:00—The Vagabonds, Quartet, NBC.
10:15—Young Hickory, NBC.
10:30—WAGA Front Page.
10:45—Harold Leiberfeld's Music.
11:00—Terry Franconi, Tenor, NBC.
11:15—Grace and Scotty, NBC.
11:30—Stroller's Program, NBC.
12:00—Love and Learn, NBC.
12:15 P. M.—Hal Gordon, Tenor, NBC.
12:30—Crossroad Follies.
1:15—WAGA Front Page.
1:30—NBC Music Guild, NBC.
2:00—Airbreaks—Variety Show, NBC.
2:30—The Kidoodlers, Quartet, NBC.
2:45—Have You Heard? NBC.
3:00—Club Matinee, NBC.
4:00—Al Bernard, NBC.
4:15—Musical Adventures, NBC.
4:30—Will Kellender's orchestra, NBC.
4:45—King's Men Quartet, NBC.
5:00—Jack Meakin Directs, NBC.
5:30—Press-Radio News, NBC.
5:35—Tony Russell, Tenor, NBC.
5:45—The Ranch Boys, NBC.
6:00—Baseball Returns.
6:05—Interlude.
6:15—WAGA Front Page.
6:30—George Griffin, Baritone, NBC.
6:45—Vivian Della Chiesa, NBC.
7:00—Bordertown Barbecue.
7:30—WAGA Family Party.
7:45—William E. Long, Baritone.
8:00—Glory Road.
8:30—Robin Hood Dell Concert, NBC.
9:30—Harpsichord Ensemble, NBC.
10:00—NBC Night Club, NBC.
10:30—Jack Russell's orchestra, NBC.
10:45—Hal Kemper's orchestra, NBC.
11:00—WAGA Front Page.
11:15—Dance orchestra, NBC.
11:30—Marvin Frederick's orchestra, NBC.
12:00—WAGA Dance Parade.
1:00 A. M.—Sign off.

SHORT-WAVE

PARIS—6:30 a. m.—"Lost Kisses," a play. TPA2, 19.6 m., 15.24 meg.
TOKYO—4:45 p. m.—Folk Songs and New Folk Songs. JZJ, 25.4 m., 11.80 meg.; JZK, 19.7 m., 15.16 meg.
SCHENECTADY—5:35 p. m.—Short Wave Mail Bag. W2XAF, 31.4 m., 9.53 meg.
LONDON—6:30 p. m.—"My Smoking-jacket and Button-boots," an anthology of period verse. GSJ, 19.6 m., 15.31 meg.; GSO, 19.7 m., 15.18 meg.; GSF, 19.8 m., 15.14 meg.; GSD, 25.5 m., 11.75 meg.
BERLIN—7:30 p. m.—Scenes from Shakespeare's "Midsummer Night's Dream." DJD, 25.4 m., 11.77 meg.
SANTIAGO, Chile—8:45 p. m.—Symphony; opera; Latin American, Chilean and international music. CB960, 31.2 m., 9.60 meg.
CARACAS—9 p. m.—Los Cumaneses, quartet. YV5RC, 51.7 m., 5.8 meg.
BERLIN—9:15 p. m.—Hello, Minnesota! Special broadcast (English). DJD, 25.4 m., 11.77 meg.
LONDON—9:40 p. m.—Variety. GSG, 16.8 m., 17.79 meg.; GSI, 19.6 m., 15.26 meg.; GSD, 25.5 m., 11.75 meg.; GSB, 31.5 m., 9.51 meg.
SASKATOON—12:30 a. m.—Old Time Frolic. CJRO, 48.7 m., 6.15 meg.; CJRX, 25.5 m., 11.72 meg.
TOKYO—12:45 a. m.—A Movie Story, by Tenro Tani. JZJ, 25.4 m., 11.80 meg.; JZK, 19.7 m., 15.16 meg.

WLW
428 Meters — 700 Kilocycles

6:00—Alias Jimmy Valentine.
6:15—Vocal Varieties.
6:30—Lum and Abner.
6:45—Bob Newhall, sports.
7:00—Russ Morgan's orchestra.
7:30—It Can Be Done, Edgar A. Guest.
8:00—Ben Bernie and All the Lads.
8:30—Detective Mysteries.
9:00—Tonic Time.
9:30—What's the Big Idea.
9:30—Jimmy Fidler Gossip.
9:45—Vic and Sade.
10:00—Amos 'n' Andy.
10:15—The Mad Hatterfields.
10:30—Los Amigos.
11:00—Paul Sullivan.
11:15—Barney Rapp's orchestra.
11:30—"Chick" Scoggins' orchestra.
12:00—Louis Panico's orchestra.
12:30—Carl Deacon Moore's orchestra.
1:00—Moon River, deVore Sisters.
1:30—Musical Moments.
1:45—Goodnight Sweetheart.
2:00—Sign off.

NAZIS, U. S. RESUME OCEAN TEST FLIGHTS

British Craft Reaches Newfoundland From Foynes, Ireland; Clipper Off.

PORT WASHINGTON, N. Y., Aug. 16—(AP)—German and American commercial airplanes tried their wings over the Atlantic today, only 24 hours after a British craft had flown from Foynes, Ireland, to Botwood, Newfoundland, in a resumption of test hops looking toward regular service in 1938.

The Pan-American Clipper III slid down the well-grooved airway to Bermuda on the first leg of a flight to England by way of the Azores and Lisbon.

Chopping off 2,392 miles in 16 hours and 28 minutes, the Diesel-motored German seaplane Nordmeer drifted down on to Manhasset bay, here, after an almost uneventful flight from Horta.

Pilot Blankenburg, of the German ship, flying a 19-ton Swastika-decorated machine considerably heavier than the seaplanes Sephir and Aeolus which engaged in Horta-Port Washington survey work last year, said the catapult surface ship Schwabenland would arrive here August 28.

He and his crew of three expect to leave for Horta shortly thereafter as the Nordmeer's sister ship Nordwind wings westward for a visit to the United States.

UNION ORGANIZED BY BRITISH PILOTS

Protection of Pay Rates Is Object of Formation.

LONDON, Aug. 16.—(UP)—British pilots have formed a trade union called the British Air Line Pilots' Association with the object of protecting their rates of pay.

Chief members of the organizing committee are Imperial Airways pilots on the empire routes, and some interesting figures have been given of their earnings.

Pay Scale High.

The chief pilots of Imperial Airways are paid a basic rate of 750 pounds (about $3,750) a year with flying pay 10 to 15 shillings ($2.50 to $3.75) an hour, according to the type of craft flown.

The newer pilots are paid only a basic salary of $2,000 and their flying time pay ranges between $2.50 and $3 an hour. Probationers start at $1,500, and they are said to feel a grievance because they have been kept as probationers for 12 to 18 months.

FOUR WOULD HEAD YOUNG DEMOCRATS

'First Lady,' Son Will Speak to Delegates.

INDIANAPOLIS, Aug. 16.—(AP) Spirited struggles for presidency of the Young Democrats of America and selection of a 1938 convention city are expected by Indiana leaders preparing for the third annual national conclave of the organization starting here Wednesday.

Four candidates are in the field for the leadership of the young party workers. They are Lockwood Thompson, of Cleveland, Ohio, member of a law firm headed by Newton D. Baker, wartime secretary of war in President Wilson's cabinet; Paul Williams, of Columbia, Mo.; Robert Campbell, of Wichita, Kan., and Pitt Manor, of Montgomery, Ala., secretary to Governor Bibb Graves, Ala.

The speaking program will be climaxed Friday by the appearance of Mrs. Franklin D. Roosevelt, James Roosevelt, son of the President, and James A. Farley, postmaster general.

LUCKLESS SUITOR BLAMED IN DEATH

Berea Senior Held for Murder of Pretty Co-ed.

BEREA, Ky., Aug. 16.—(AP)—George E. Wells, 20-year-old Berea senior, who had been trying to marry pretty Opal Sturgill, 18, since they went to the same mountain high school five years ago, was charged today with murdering her.

The warrant was sworn out by Marion Louis Sturgill, who hastened here after his daughter, a Berea sophomore, was shot to death on the campus last night while walking with William Anderson, another Berea student.

Police Chief Hayes said Anderson named Wells as the man who after threatening the girl because she refused to talk privately to him, suddenly stepped out of some bushes as they neared the administration building and shot her three times with a pistol.

Anderson said the man fled through a thicket adjoining the campus.

THE CONSTITUTION CLASSIFIED ADVERTISING Information

CLOSING HOURS

Want Ads are accepted up to 9 p. m. for publication the next day. The closing hour for the Sunday edition is 8:30 p. m. Saturday.

LOCAL CLASSIFIED RATES

Daily and Sunday rates per line for consecutive insertions:

One time	27 cents
Three times	20 cents
Seven times	18 cents
Thirty times	14 cents

10% Discount for Cash

Minimum, 2 lines (11 words).

In estimating the space to an ad figure 5 average words for first line and 6 average words for each additional line.

Ads ordered for three or seven days and stopped before expiration will only be charged for the number of times the ad appeared and adjustments made at the rate earned.

Errors in advertisements should be reported immediately. The Constitution will not be responsible for more than one incorrect insertion.

All want ads are restricted to their proper classification and The Constitution reserves the right to revise or reject any advertisement.

Ads ordered by telephone are accepted from persons listed in the telephone or city directory on memorandum charge only. In return for this courtesy the advertiser is expected to remit promptly.

To Phone An Ad
Call WAlnut 6565
Ask for an Ad-Taker

Railroad Schedules

Schedule Published As Information.
(Central Standard Time)
Effective June 23, 1936.

TERMINAL STATION

Arrives—	A. & W. P. R. R.	—Leaves
11:35 pm	Montgomery-Selma	6:20 am
11:35 pm	New Orl.-Montgomery	
12:45 pm	New Orl.-Montgomery	8:50 am
4:30 pm	Montg.-Selma Local	1:00 pm
8:10 am	New Orl.-Montgomery	6:00 pm

Arrives—	C. OF GA. RY.	—Leaves
2:45 pm	Griffin-Macon-Sav.	7:35 am
10:45 am	Columbus	7:30 am
5:55 pm	Macon-Albany-Florida	9:05 am
11:00 am	Griffin-Macon	4:00 pm
6:05 pm	Columbus	4:30 pm
7:55 am	Albany-Florida	6:55 pm
6:30 am	Macon-Albany-Florida	7:25 pm
5:55 am	Macon-Sav.-Albany	10:00 pm

Arrives—	SEABOARD AIR LINE	—Leaves
5:50 pm	Birmingham-Memphis	7:05 am
3:40 pm	N.Y.-Wash.-Rich.-Norf	12:55 pm
6:25 pm	Ath.-G'w'd.-Monroe.N.C.	7:30 am
12:45 pm	Birmingham-Memphis	3:50 pm
6:50 am	N.Y.-Wash.-Rich.-Norf.	6:10 pm
5:15 am	N.Y.-Wash.-Rich.-Norf.	9:30 pm
8:30 pm	Birmingham	11:05 pm

Arrives—	SOUTHERN RY.	—Leaves
6:40 pm	Valdosta-Brunswick	7:00 am
10:05 am	Local Charlotte-Danv.	7:00 am
7:40 pm	B'ham.-Mfs.-Kan. City	7:10 am
8:20 pm	Detroit-Chicago-Cleve.	8:15 am
5:40 pm	Washington-New York	8:25 am
4:55 pm	Anniston-Birmingham	9:10 am
5:35 pm	Jax.-Miami-St. Pete.	10:10 am
8:35 am	Wash.-New York No. 38	1:00 pm
8:10 pm	Rich.-Wash.-New York	1:05 pm
7:45 am	Rome-Chattanooga	1:40 pm
11:50 am	B'ham-Mfs.-Kan. City	3:40 pm
11:40 am	Warm Spgs.-Columbus	4:15 pm
9:30 am	Fort Valley	5:15 pm
10:00 am	Cin.-L'ville-Chi.-Det.	6:08 pm
3:30 pm	Rich.-Wash.-New York	6:10 pm
6:45 am	Col'bia-Charl'ton.-Wash.	8:00 pm
6:20 am	Jax.-Br'wick.-Miami	8:25 pm
7:55 am	Jax.-Miami-St. Pete	8:40 pm
5:55 am	Birmingham	11:30 pm
5:50 am	Wash.-N. Y.-Asheville	11:55 pm

UNION PASSENGER STATION
(Central Standard Time)

Arrives—	A., B. & C. R. R.	—Leaves
6:50 pm	Cordele-Waycross	7:15 am
5:50 am	Way.-Tift.-Thomasv.	9:15 pm

Arrives—	GEORGIA RAILROAD	—Leaves
5:35 pm	Augusta-Sumter	8:25 am
5:35 pm	Florence-Richmond	8:25 am
6:20 am	Augusta-Florence	8:00 pm
6:20 am	Charleston-Wilmington	8:00 pm

Arrives—	L. & N. R. R.	—Leaves
5:35 pm	Knoxville via Blue Ridge	7:15 am
6:35 pm	Cinn.-Chicago-Detroit	8:15 am
11:59 am	Knoxville-Cin.-L'ville.	3:15 pm
3:15 am	Cin.-L'ville.-Det.-Cleve.	6:25 pm

Arrives—	N., C. & ST. L. Ry.	—Leaves
5:40 pm	Cartersv.-Dalton-Chatta.	8:00 am
6:00 pm	Chat.-Nash.-St. L.-Chi.	10:00 am
8:20 am	Chat.-Nash.-St. L.-Chi.	6:45 pm
7:00 am	Chatt.-Nash.-St. Louis	9:15 pm

ANNOUNCEMENTS

Auto Travel Opportunities 1

THE CONSTITUTION advises caution in securing or offering transportation on a share-expense basis. Demand bona fide references as to reliability, character and responsibility of owner or passengers.

DRIVING to Buffalo Aug. 28. Accommodate 3. Any point. Via Cincinnati. References exchanged. Address B-289, Constitution.

DRIVING to Charleston and Tolly Beach Monday. Return 19th. Take 2 or 3; refs. exchanged. RA. 0324.

TWO passengers to share exp. round trip N. Y., Aug. 20-28; new hired car. HE. 6671 after 8 p. m.

DRIVING new car Dallas, Sept. 2. Return 2 weeks. Can take 2 or 3. References. RA. 7374.

MAN wants transportation west. Will help drive and share expense. Ref. MA. 2912.

YOUNG lady wishes trans. Atl. to N. Y. References. HE. 7298-J.

DRIVING Miami; take 2 or 3 Tues. 354 Flat Shoals Ave., S. E.

DRIVING to Miami, Aug. 21, take 2 or 3. References exchanged. BE. 1565-J.

Truck Transportation 2

EMPTY van returning Chicago, New York, Washington, Miami, Tampa. WA. 3795. Suddath Moving & Storage Co.

LOADS wanted from New Orleans, New York, Chicago, Charlotte WA 2701

EMPTY vans, Florida, Ala., Va. Route points. White, MA. 1888.

Beauty Aids 4

MACKEY'S PRICE LIST

Finger Wave (Dried)	35c
Hair Cut	35c
Fancy Hair Style	50c
Shampoo (Short Hair)	25c
Shampoo (Long Hair)	35c
Hot Oil Treatment	50c
Egg Shampoo	50c
Eye-Brow and Lash Dye	$1.00
Henna Pack Complete	$1.75
Scalp Treatment with Steamer	$2.00
(Six for)	$10.00
Neck Trim	15c

MACKEY'S
66½ WHITEHALL ST.
WA. 0073—JA. 7089
1037 PEACHTREE ST.
AT 11TH ST.—HE. 3550
Use Your Jacobs Charge Account

FREE
HAIRCUTS, FINGERWAVES, MARCELS.
PERMANENTS $1.00 UP
Artistic Beauty Institute
10½ Edgewood Ave.

GUARANTEE $5 wave $2. complete with free manicure. Croquignole and other waves $3 and $5. Tru-Art Beauty Shops 201 Grand Theater Bldg JA. 8557

CROQUIGNOLE, other waves complete, $2, $3, $5. Finger waves dried 35c. Beauty Box, 323 Grand Theater, JA. 8225.

FREE finger wave and marcels, permanents $1. Atlanta Beauty Academy 27½ Broad St., S. W. WA. 9828.

$5.50 WAVE special $2. Hollywood Salon, 414 Grand Theater Bldg. JA. 8880.

KIRK'S $5 permanent $2, 2 for $3. Shampoo and set 35c. 261 P'tree, JA. 8816.

Lost and Found 8

LOST—Black and white wire-haired terrier; bobtail. Finder phone DE. 3818-R. Reward.

SUITCASE—Between Hogansville and LaGrange, containing clothes. Reward. RA. 9321. Hargrove.

Personal 10

DR. C. A. DUNCAN, DENTIST. 133½ WHITEHALL ST. MA. 4537.

TARZAN THE MAGNIFICENT No. 44

By Edgar Rice Burroughs

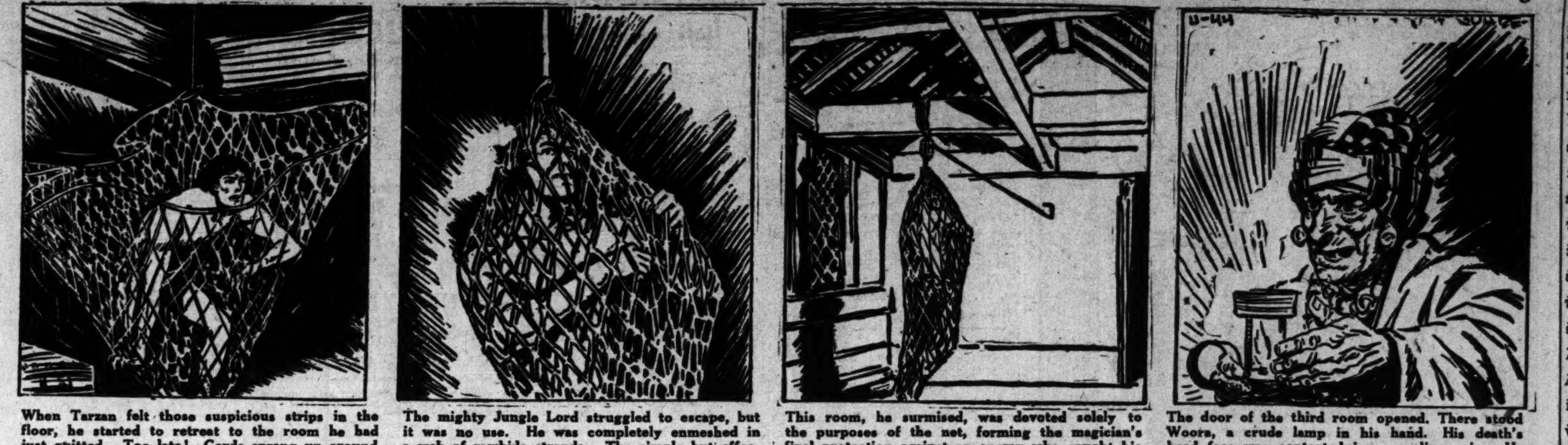

When Tarzan felt those suspicious strips in the floor, he started to retreat to the room he had just quitted. Too late! Cords sprang up around him. They pulled at him and tripped him, so that he fell. Then he felt them closing and tightening about him.

The mighty Jungle Lord struggled to escape, but it was no use. He was completely enmeshed in a web of rawhide strands. The simple but effective trap, he presumed, was operated by a rope from the next room, and probably had been sprung by the wily Woora himself.

This room, he surmised, was devoted solely to the purposes of the net, forming the magician's final protection against an enemy who sought his life. Whoever was caught in the net was rendered entirely helpless, and could be easily murdered at Woora's will.

The door of the third room opened. There stood Woora, a crude lamp in his hand. His death's head face was contorted in a snarling grin. He surveyed the helpless ape-man and squeaked: "You court an earlier and more horrible death than we had planned for you!"

ANNOUNCEMENTS

Personal 10

CURTAINS LAUNDERED, CALLED FOR —DELIVERED. 807 PRYOR. MA. 2780.

SLIP COVERS, draperies, curtains, bedspreads, etc., to fit. Reas. DE. 2818-R.

MOVING (insured vans), $1.50 room up. Dime Messenger Serv., WA. 7155.

DR. E. C. SWANSON, DENTIST. 30½ Broad St. Corner Ala. JA. 0950.

CURTAINS laundered, fluted, tinted, called for, delivered. WA. 1073.

1ST-CLASS dressmaking, alterations of all kinds. Fit guar. Reas. HE. 7495.

BUSINESS SERVICE

Need a Specialist?
Advertisers in this classification are capable of furnishing almost any specialized service required in business or the home—consult with them when in need of expert craftsmen.

Altering, Building, Repairing

COMPLETE service, low prices. Terms. A. A. A. Contracting Co., Inc. JA. 2217.

Bed Renovating

$10.00—INNERSPRING mattress. Factory built, from your old mattress. Imperial Bedding Co., WA. 5797.

GATE CITY MATTRESS—JA. 3100. High-grade Renovating, lowest prices.

$2.50—ATLANTA'S OLDEST RENOVATORS. TRIO MATTRESS CO. MA. 2983.

$10 INNER-SPRING mattress from old ones. Empire Mattress Co. MA. 2068.

ADVANCED MATTRESS CO.—Renovating. New ticking, $3 up. WA. 0123.

SUPERIOR Mattress Co. inner-spring mattresses; day service HE. 9274.

CALL FRANK COOPER, MA. 0440, for all kinds mattress renovating.

HILAN Mattress Co. High-grade and guaranteed workmanship. JA. 2332.

Blinds—Venetian

QUALITY venetian blinds made to order reasonable, cleaning, refinishing. Free est. Wright Window Shade Co., HE. 9549.

Carpentering, Building, Repairs

PAINTING, PAPERING AND ROOFING. 507 Ga. Savings Bank. MA. 7483.

Cleaning, Tinting, Plastering

ROOMS tinted, $3. Materials furn. Papered $3, painting. Elijah Webb, RA. 5090.

Decorating and Painting

FOR complete decorating and painting service call Miller-Levin Paint Co., 95 Marietta St. MA. 8732.

Dairy Supplies

LOOSE LEAF route books. Fillers. H. L. Davis, 702 Greenwood Ave., HE. 2987

Electrical Contracting.

C. A. PUCKETT—PROMPT, RELIABLE SERVICE. 18 ROSWELL RD. CH. 3622.

Floors

OLD floors made new with elec. sanding mch.; paper's, paint'g, repairs. JA. 2217

Floor Refinishing

FLOOR refinishing, work guaranteed. Price right. F. A. Heath, RA. 1969.

Furnace Cleaning and Repairing

$4.85—SUCTION cleaning of furnaces, chimneys, all pipes. Special discount on repairs. Fulton Furnace Co., JA. 1429.

Furniture Upholstering.

IF IT'S upholstering or repairing of upholstered furniture. Guaranteed workmanship, prompt service. Phone Mr. Brown, MA. 5123, at Bass Furniture Co.

FINE furn. upholstering, new fabrics. Popular prices. J. A. Jackson, RA. 7737.

General Repairing

ROOFING, painting, papering, general repairing any kind. Estimate free. Terms arranged. W. S. Montgomery, MA. 5040.

Hat Cleaners

GEORGE & JAMES HAT CLEANERS. Ladies Felt Hats, 39c. 9 Edgewood Ave.

Lawn Mowers Sharpened, Repaired

LAWN mowers sharpened, ground and repaired. Pick-up and delivery service Quick Service Saw Repair Co., JA. 5284

Moving and Storage

MOVING storage, low rates, exp. men, padded vans Capitol Transfer. MA. 7437

F. M. BRITT & SONS. Moving. $1.25 per room and up. JA. 9339.

Painting, Tinting, Papering

RMS tinted, $1.50; paper hang., $3; cleaned, $1.50; leaks stopped. Webb, RA. 9076

Pen, Pencil Service

PEN AND PENCIL SHOP. S. M. Stewart, 106 P'tree-115 Arcade

Piano Tuning

PIANO tuning. Best work lowest prices. WA. 0510 Carder Piano Company.

Plastering and Painting

PLASTERING, tinting, $1.40. Papering, painting. WA. 6907.

Plumbing Supplies

WHOLESALE, retail buy direct. 197 Central, S. W. Pickert Plmb. Supply Co.

Radio Repairing

BAMES, INC., WA. 5776. Repairs to all makes radios and Victrolas.

Roofing, Painting, Papering

ROOFING, general repairing, carpentering, bldg. materials all kinds. WA. 6614.

SPECIAL price. Work guaranteed; 30 years' exp. W. S. Stroud, RA. 1292.

Roofing, Painting, Repairing

ALL types roofing and roof repairs. Call us for free estimate. McWaters Roofing Supply Co., RA. 5542.

Roofing

CHAS. N. WALKER ROOFING CO.—"We top 'em all." 141 Houston. WA. 5747.

Rugs Cleaned and Stored

RUGS, Oriental and domestic upholstered furniture cleaned, mothproof-stored. WA. 2701. Zaban Storage Co.

Window and House Cleaning

NAT. Window Clean. Co., Inc. Flr. waxing, wall, woodwork cleaning. JA. 2100.

Wallpapering and Painting

WALLPAPERING AND PAINTING CALL DAVENPORT, RA. 4879.

CALL JA. 8891. 1st-class wall papering, paint'g. Scarborough. 482 Seminole. N.E.

ROOM papered $5 up. Floors refinished. Est. 20 years. Painting guar. Hennard, JA. 3076.

Water Pumps

EXCLUSIVE distributors Everite-Westinghouse electric water pumps. Richter Pump & Equip. Co., WA. 6339. 250 Spring, N. W.

Window Shade Cleaning

SHADES cleaned like new. New shades reas. Wright Window Shade, HE. 9549.

BUSINESS SERVICE

Painting and Tinting

PAINTING and tinting. MA. 0894. W. M. Carrol.

EDUCATIONAL

Coaching 11

Hurst Dancing School
SAMPLE lesson free. Regular dance Tues., Sat. P'tree at North Av. HE. 9226.

Dancing 14

SPECIAL adult classes, reducing tap. Children, all types. Lida Clark, HE. 0117.

MODERN ballroom dancing. Guar. 4 lessons. Margaret Thomas, HE. 8858.

Music 17

LEARN to play any popular piano music at sight. Easy, interesting, practical method. All ages. Guar. results. Fox Trot Studio, 40 Peachtree Arcade. WA. 8257.

EMPLOYMENT

Help Wanted—Female 30

SECRETARIAL COURSE
Payment as low as $10 month.
Night school $6 mo. MA. 7800.
GREENLEAF SCHOOL OF BUSINESS.

3 YOUNG ladies for hosiery and lingerie dept. About $14.50 to start. Apply Mgr., 18th Floor, 22 Marietta St. Bldg., 9 to 12, Mon.

SECRETARIAL COURSE—3 mos. individ. instruc. Grads placed. Spec. rates. Marsh Busi. Coll., Grand Th., WA. 8809.

WANTED—Experienced beautician at once. Charles Zink Barber and Beauty Shop, 669 Washington St.

ONE experienced master beautician with following, at once. Margaret Ryckeley Beauty Shop, 26 Cain St., N. E.

WANTED—Waitress, must be experienced. Apply 816 N. Highland Ave., N. E.

Help Wanted—Male 31

A-T-T-E-N-T-I-O-N

AN OLD established corporation manufacturing a nationally advertised line of shirts and pajamas, due to a revision of territories and merchandising policies, will consider applications from experienced salesmen.

WE PREFER a salesman experienced in our line. However, applicants with a clean record and proven sales ability will be given thorough consideration.

WE DO not need or want a "high pressure" salesman as our line backed consistently by national advertising requires only intelligent presentation to our accounts.

TO THE successful applicant we offer a splendid proposition in an established territory consisting of the state of Georgia with assured immediate and future earning possibilities above the average.

ONLY those applicants having an automobile and stating thoroughly their qualifications and past sales records will be given consideration. Write in strictest confidence to B-217, Constitution.

MEN to demonstrate and sell a sure shot KIL-UM-DED insecticide that will really do the work. Excellent opportunity—reliable concern. Commission and drawing account. Room 204, Atlantan Hotel.

WANTED—TAILOR FOR MEN'S ALTERATIONS. APPLY EMPLOYMENT OFFICE. J. M. HIGH CO.

PAINT SALESMAN.
WE require an experienced paint salesman for Georgia territory. Must be able to show successful selling record in paint line. Excellent opportunity. Salary and expenses. Give full details. Address Baer Brothers, 438 West 37th St., New York City.

WANTED—Meat cutter, young man about 25 years old, sober, industrious, etc. Northside section. Write fully, giving experience, salary expected and references. Address B-72, Constitution.

WANTED—Young man not over 25 years old. Must have references. Splendid opportunity for right man. Joe May Cleaners, 610 Peachtree.

WANTED — Experienced cutter for ladies' dresses. Apply 1605 Franklin St., Tampa, Fla.

BEAUTIFUL line Xmas cards. Good profits. Syndicated Press, 318 E. Howard, Decatur.

2 YOUNG men who can leave city. 2 local references. Apply Mr. Hickox, 18th floor 22 Marietta St. Bldg. 1 to 4.

SPECIALTY SALESMEN. EXCELLENT PROPOSITION. 308 11 PRYOR ST. BLD

COLLECTOR, experienced. With car, for installment route. Salary, MA. 8797.

WANTED—Wool presser, one who can finish silks. DE. 1377.

EXPERIENCED driver for furniture van. Dime Messenger Serv. 30½ Broad, S. W.

Help—Male and Female 32

EDUCATIONAL salespeople for new and coming profession. Ages 21 to 40. Experience unnecessary. We furnish training course. Mr. Pickens, Hampton hotel.

DAY SCHOOL—NIGHT SCHOOL.
Affiliated with Commerce Univ., South.
ATLANTA SCHOOL OF COMMERCE.
984½ Peachtree St., N. E. HE. 8430.

WANTED—3 colored women barbers, 2 colored men barbers. 341 Auburn Ave., JA. 9262.

4 CITY sales people, 22 to 35 years old. Salary and commission. 52 Edgewood Ave., 8 to 12.

WANTED—Beauty operator with experience. MA. 4543.

Help—Instruction 34

RELIABLE men to take up air conditioning and electric refrigeration. Prefer men now employed and mechanically inclined, with fair education and willing to train spare time to become experts in installation and service work as well as planning, estimating, etc. Write, giving age, present occupation. Utilities Inst., Box F-4389, Constitution.

BUILD YOUR FUTURE
on MOLER'S MODERN METHOD OF BEAUTY CULTURE TRAINING. The standard system since 1893. Day or evening classes. Call, write or phone for free booklet. MOLER SYSTEM, 43¼ Peachtree St., N. E. JA. 9323.

"UNCLE SAM" jobs. Start $105-$175 month. Men-women. Prepare immediately for next Atlanta examinations. Experience usually unnecessary. Full particulars—list positions free. Write today. Franklin Institute, Dept. 77-L, Rochester, New York.

GOOD MORNING!

Comes The Dawn

And with it comes the WANT AD PAGES of The Constitution aglow with opportunities of every description.

Many people in Atlanta make a good living by taking advantage of the daily offerings to buy, sell or trade merchandise, jewelry, household goods, real estate, automobiles and many other miscellaneous items. You, too, can profit by consistent use of Want Ad advertising. Call WAlnut 6565 and list your offerings. You may "charge it."

IT PAYS TO USE THE Want Ads

Read Them Every Day in The

CONSTITUTION

Phone WAlnut 6565

EMPLOYMENT

Help Wanted—Salesmen 36

THE J. R. WATKINS CO.
CAN use 3 men; 2 openings in East Atlanta and 1 in Morningside. Apply 927 W. Peachtree St.

SALESMEN wanted for fruit trees and shrubbery, full time or part time. Write for terms. Concord Nurseries, Dept. 39, Concord, Ga.

CONSERVATIVE loans, improved property. Quick service. Empire Mortgage Co., 627 Grand Bldg.

SALESMEN.
PHONE WA. 6834 FOR APPOINTMENT.

Help Wanted—Teachers 37

COMMERCIAL mathematics, home economics teachers wanted. Increasing calls for competent grade and high school teachers. Progressive Teacher's Agency. Fielding Dillard, Mgr., 432 Hurt Bldg.

DAILY calls for teachers throughout the southeast. Southern H. S. Bureau, Watkins Bldg., Decatur, Ga., DE. 3372.

Trade Schools 39

MEN—Build your future on Moler's modern method of barbering or beauty culture training. Day or evening classes. Call, write or phone for free booklet. Moler System 43¼ Peachtree, N. E. JA. 9323.

Sit. Wanted—Female 40

COUNTRY girl, fine character, desires work in exchange for room and board while attending S. S. and B. U. Call Miss Murray, WA. 8834.

STENOGRAPHER, 28, desires position. 8 years' experience. DE. 5089-J.

WIDOW desires position as nurse or companion. HE. 7565-J.

Situation Wanted—Male 41

YOUNG advertising executive. A splendid idea man, hard worker with newspaper, mail and promotion experience desires position in Atlanta or near by. Available October 1. Will consider two part-time positions. Address Box F-4401, The Constitution.

EXPERIENCED office clerk, assistant bookkeeper, typist, desires position, Atlanta refs. furnished. B-212, Constitution.

EXPERIENCED refrigerator man, employed, best ref. Desires chge. MA. 6117

Help Wanted—Female 42

Call MA. 3704, Fried Agency
for reliable cooks and maids

RELIABLE servant for business couple. Must be good cook. $7. Furnish references. Address B-40, Constitution.

CALL WA. 3695, Podhouser Ag'cy (white)
COLORED COOKS—MAIDS

25 EXPERIENCED colored cooks; jobs $6 to $10, on lots. 513 Pulliam.

COLORED couple, long service, wealthy homes. Age about 40. 75½ Hunter St.

IF YOU need cooks, maids, butlers, chauffeurs call Fannie Brown, MA. 3781.

WANTED—EXPERIENCED COOK-MAID. GOOD SALARY. REFS. RA. 1200.

WANTED—TEN COLORED COOKS. 619 WASHINGTON ST. MA. 3704

Situations Wtd.—Female 45

RELIABLE maid wants half or whole day job. No Sunday. MA. 8204.

Situations Wtd.—Male 46

EXPERIENCED man cook, good chauffeur, butler, yard, also couple. RA. 6994.

FINANCIAL

Business Opportunities 50

RESTAURANT—Equipment the best that money can buy. High class trade. Showing a good profit. Low rent, good lease. Place is clear. This is no white elephant. Price $1,500. If you have $1,000 cash, balance arranged in monthly terms. Reason for selling, owner retiring. Address B-53, Constitution.

MARKET and grocery. A modern market fully equipped and doing a fine all cash business, located in one of the best business blocks in the city. If you want a market of the better kind, call RA. 9218 and I will be glad to show it.

BOARDING HOUSE.
PROMINENT North Side location, nicely furnished, full of boarders. Clearing $175-$200 monthly; $1,500 on terms. Another good one for $1,000. Atlanta Business Brokers, 31 Pryor, S. W. WA. 2237.

TOURIST camp for sale, six acres land. Living quarters in station, running water. Two lake sites. Plenty shade trees. Best location in county. Bad health compels sale. L. S. Lovvorn, owner, Villa Rica, Ga.

TO A MAN experienced in restaurant and night club management, I can offer an opportunity to share in a permanent business already established. Must be willing to invest capital and work nights. Call MA. 7746 for appointment.

½ INTEREST in suburban filling sta. $250; gas and oil on hand. You pay $225 cash. Owner needs help. Southern Business Brokers, Volunteer Bldg., MA. 5778.

FURNITURE, etc., in apts.—rooms for sale, $450 cash and assume $285 notes; wonderful opportunity; 2 blocks Ga. Tech. HE. 1850.

FINANCIAL

Business Opportunities 50

BEAUTY shop in Atlanta's busiest suburban town. Doing biggest business in this section. A-1 reason for selling. Shown by appointment only. Sacrifice for cash. Address B-8, Constitution.

FILLING station, beer, barbecue, light groceries. Doing excellent business. Good reasons for selling. Tip Top Tavern, Bankhead Highway, near Hightower Road.

WOULD sell one-half interest in well-established furniture business, good manufacturing town. Address Box 4400, Constitution.

Loans On Real Estate 52

LOANS ON HOMES. Easy payment. Low interest. Ten to twenty years.
JEFFERSON MORTGAGE CO.
1110 Standard Bldg. WA. 0814.

REAL ESTATE LOANS
W. M. Scurry. Hurt Bldg. WA. 9216.

6%, NO COMMISSION, MONTHLY. AMERICAN SAVINGS BANK. Atlanta.

5% LOANS on improved real estate. W. B. Chandler, 781 Marietta St., Atlanta.

REAL ESTATE LOANS AT LOW COST. C. D. LEBAY & CO. WA. 0680.

Atlanta Fed. Sav. & Loan Ass'n.
22 Marietta St. Bldg., Gr. Fl. WA. 2216.

6 AND 7% straight money. Also 6% monthly. Edward Jones, WA. 7900.

Financial 57

So Says
Mr. McCollum—

"All The Good Sense In The World Runs Into Proverbs"

THAT must be true that all men say. And I believe most any one of the thousands I have helped out of financial difficulties will tell you it's a fine thing to have only one place to pay each month instead of a dozen or more. Now, under my plan of personal financing you can spread $60 to $1,000 over ONE OR TWO YEARS at low interest. You incur no obligation when you come in to talk things over at the Seaboard Loan & Savings Assn., 12 Pryor St., S. W.

AUTO LOANS ARRANGED
8 PER CENT PER ANNUM.
BASED ON ACTUAL TIME YOU USE MONEY.
2-HOUR SERVICE
ATLANTA LOAN SERVICE
318 Volunteer Bldg. Opp. Piedmont Hotel.
66 Luckie St. WA. 5550.

CONFIDENTIAL loans up to several hundred dollars, simplified method.
COMMUNITY SAVINGS & LOAN CO.
82½ Broad St., N. W. Second Floor.
Marietta and Forsyth (Marietta St. entr.)
98 Alabama St., Connally Bldg.

CASH FOR YOUR CAR.
Option to Repurchase.
LOUIS L. CLINE
270 Peachtree St. WA. 1838.

Loans on Automobiles 58

AUTOMOBILES
REFINANCED
Additional money for your own use.
Small Monthly Payments.
ELYEA, INC.
311 Palmer Bldg. WA. 8367.

Salaries Bought 61

MONEY
UP TO $50
IN FIVE MINUTES
NO INDORSERS, NO MORTGAGES
Just Your Signature.
POPLAR FINANCE CO.
81 POPLAR ST., N. W.
OPP. OLD POSTOFFICE

$5 to $60—NO ENDORSERS
Nu-Way, 252 P'tree Arcade

FINANCIAL

Salaries Bought 61

ATTENTION
FREE OFFER
$5 to $50
Absolutely without cost.
No Security—No Endorsers.
YOUR SIGNATURE ONLY.
FORD & COMPANY
22 Marietta St. Bldg. Sixth Floor.

NEED MONEY?
$5 to $50
IMMEDIATE SERVICE.
ROYAL INVESTMENT CO.
416 GRANT BLDG.

$5 to $50
On your signature
CITY TRADING CO.
146½ Peachtree St.

MONEY
SIGNATURE ONLY
CENTRAL INVESTMENT CO.
250 PEACHTREE ARCADE

YOUR SIGNATURE ONLY
$5 TO $50 to meet any emergency. Instant service. See us first.
NATIONAL, 501 Peters Bldg.

MONEY FOR SALARIED PEOPLE
513 VOLUNTEER BLDG.

204 Peters Bldg. $5 to $50

HERE 'tis! Come and get it. $5 to $50. 213 Grant Bldg.

$5-$50-418 C. & S. Bk. Bldg.

$5 to $50; 414 Volunteer Bldg.

Wanted to Borrow 64

WANT $2,000 loan on new $4,000 home, rented $32.50 mo. B-246, Constitution.

LIVESTOCK

Baby Chicks

DOZEN 84c.
GEORGIA STATE HATCHERY.
128 Forsyth St., S. W. WA. 7114.

CHICKS, breeders, feed, feeders, founts. Blue Ribbon Hatchery, 215 Forsyth, S. W.

MERCHANDISE

Miscellaneous For Sale 70

Used Office Furniture
"PRICES RIGHT"
50 Wood transfer cases.
2 48x60 Lino-top flat-top desks.
25 Revolving chairs.
10 Five-drawer steel invoice files.
5 Shaw-Walker letter files.
3 Four-drawer fireproof files.
1 Globe label safe, double door.
1 Shaw-Walker label safe, double door.
1 Safe cabinet safe, single door.
3 Medium-size iron safes.
2 English club chairs, red leather.
HORNE DESK AND FIXTURE
47-49 PRYOR ST., N. E.
BETWEEN AUBURN AND HOUSTON.

FURNITURE SELLING CHEAP
HUTCHINS sells new furniture at second-hand prices. Used furniture 50% less. Living room suites, $35-$37.50; 6-piece walnut bedroom suites, $42.50-$49.50; 9-piece dining suites, $38.50-$69.50; breakfast sets, $6.95; gas stoves, $8.50-$15; coal ranges, $16.50-$27.50; 9x12 linoleums, $3.95; kitchen cabinets, $9.50-$17.50; every sale a bargain. Investigate.
Stretch Your Dollars.
HUTCHINS FURNITURE CO.
165 Whitehall St. WA. 4310.

PAINT, $1.00 PER GAL.
ROOFING, $1.00 PER ROLL
CALCIMINE, 6c LB.
BARGAINS IN WINDOW SASHES, DOORS, DOOR FRAMES, 8-PENNY NAILS.
JACOBS SALES CO.
45-47 Decatur St., S. E. WA. 2876.

UNREDEEMED typewriters and cash registers, real bargains. Underwood standard, A-1 condition, $21.50; Remington standard, $13.50; Burroughs adding machine, $21.50; National cash register, $31.50; Remington noiseless typewriter, looks like new, $42.50. Citizens' Loan Association, 195 Mitchell Street, S. W.

MAINTENANCE NECESSITIES.
DAVIS No Rub Super Liquid Wax. Aerated and self-polishing. Davis Zan-Z-Lac Floor Cleaner.
SMITH PAINT & LACQUER CO.
387 Peachtree. distributors. WA. 1277.

STEWART-WARNER electric refrigerator, 6½ cu. ft. storage space, factory guarantee. Was $189.50, only $94.50, on very easy terms. Open evenings. J. E. Waldrop, 88 Broad St., N. W. WA. 7468.

4½ CUBIC FOOT electric refrigerator, looks good, perfect condition, $49.50. Terms can be arranged. King Hardware Co., 53 P'tree, WA. 3000.

OFFICE FURNITURE—We have many good values in new and used office furniture at our warehouses at 47-49 North Pryor St.
Horne Desk & Fixture Co.

BURROUGHS calculator, wall cases, ceiling fans, 4 blades, slant front showcase.
ATLANTA FIXTURE & SALES CO.
104 Pryor St., S. W. WA. 5872.

ALL 1937 wallpaper now on sale, 200 patterns to select from, ranging from 7c to 25c.
ZAC LAC PRODUCTS CO.
473 Whitehall St. WA. 7758

MR. MERCHANT—Do you handle irregular dry goods, piece goods, towels, hosiery, notions, shirts, etc.? See us when in Atla. Ga. Remnant Co., 199 Pryor, S.W.

1,000 RUGS—25c TO $25.00
THE RUG SHOP 137 MITCHELL ST

RECONDITIONED REFRIGERATORS.
THOMAS L. BARBER CO.,
930 W. Peachtree St. HE. 1054.

USED TIRES—ALL SIZES
King's Village, 309 Decatur St. JA. 6930.

POOL and BILLIARD tables. "Natl. of Cincinnati." New, used. Attr. prices, terms. P. W. Lantz, 77½ P'tree. JA. 9493.

SALE OF ELECTRIC REFRIGERATORS, $49.95 up. All sizes and makes, $1 wk. High's, 4th floor, WA. 8681.

WE BUY, SELL AND EXCHANGE
OFFICE OUTFITTERS, INC.,
35 AUBURN AVE. MA. 8690.

YOUR old vac. cleaner completely rebuilt $8.50. Household Elec. HE. 5065.

BARTELL'S ARMY STORE; TENTS, COTS, TARPAULINS. JA. 0377. 90 ALA.

NEW style pianos in maple, mahogany, walnut, at Cable's, 235 Peachtree.

SINGER sewing machine, $15.50. Sewing Machine Shop, 167 Whitehall, WA. 7919.

ANTIQUE dressers, beds, chests, glassware, dishes. Hutchins Furn., 165 W'hall.

LUMBER—Framing, $16.50 1,000. Willingham's Mill, 2114 Piedmont.

HOT POINT range, used 9 months, also G. E. refrigerator. HE. 5267.

GOOD used furniture, $1 down, terms Sterchi's, 116 Whitehall St.

MERCHANDISE

Miscellaneous For Sale 70

COUNTERS, glass, shams, price card folders, for 10c store; bargain price. 182 Decatur St., DE. 4677.

CLEARANCE sale Console and Vertical pianos. Cable's, 235 Peachtree.

GEORGIA PAINT CO., 78 Alabama St. Paint, wallpaper. WA. 2450.

PORCELAIN table top electric range. Antique table. 260 Marietta. JA. 3551.

GENUINE Frigidaire, 5¼ cu. ft., A-1 cond., $35. DE. 1547.

ONE 5-piece Lloyd liv. room suite, $15. Chas. M. Cobb, WA. 5068.

Coal and Wood 71

SPECIAL—2 tons best Kentucky lump coal, $12 cash. MA. 7437.

Fountain Pens, Service 74

PARKER PEN CO., SHEAFER PEN CO. MILLER'S PEN SERV., 64 BROAD, N.W.

Household Goods 77

ALL onyx 5 ft. high lamp stand, floor lamp, telephone table and stool, antique table, teakwood, 13 yds. hall rug. Can be seen 10 to 2 and 6 to 9. 428 Seventh street, N. E.

LOVELY 2-piece massive living room suite, Victorian dresser, wash stand. CATHCART, 134 Houston. WA. 7721.

CONSOLE electric sewing machine, 10-year guarantee, $39.50. $3.00 per month. Davison-Paxon, 2nd floor.

FURNITURE of China, gas stove, upright piano, pictures. 15 Walker terrace.

ODD dressers, chest drawers, beds, vanities. Gen. Wareh'se & Storage, JA. 2596.

ALL-WHITE gas stove, good condition. Sell reas. JA. 3149-R.

ELECTRIC REFRIGERATOR, 16 MOS. OLD. MA. 3431.

5-PC. maple bedroom suite, $39.50. Visit Cooper's, 80 Ala. St. MA. 0440.

Typewriters, Ofc. Eqpt. 80

ATTENTION, STUDENTS
SPECIAL rental rates for home use. All makes rented, sold and repaired. Rent the Noiseless No. 8; 3 months, $5.
American Writing Machine Co.
67 Forsyth St., N. W. Phone WA. 8376

TYPEWRITER BARGAINS.
ALL makes standard and portable. Special rates. We buy, sell, repair.
QUICK SERVICE TYPEWRITER CO.
16 Peachtree Arcade WA. 1618

Wanted To Buy 81

WANTED
SCRAP IRON & METALS; HIGHEST MARKET PRICES. ATLANTA BRANCH, J. T. KNIGHT & SON, INC., 972 AVON AVENUE, S. W., PHONE RAymond 5141. WE ARE ALWAYS IN THE MARKET.

CASH FOR USED CLOTHING
Adams north side buying offices:
240 PIEDMONT, 353 Edgewood. MA. 7957

25% More for Used Clothes
IF brought to 806 Marietta St. We also come after them. HE. 2303.

WANTED to buy for cash platform trunk scale, 18 ft. or longer. Harry Sunshine, 61 Ga. Ave., S. E., MA. 4622.

WANTED—Driver or Delta wood lathe with motor and tools. Address B-290, Constitution.

NEW store just opening needs used furniture quick. Union Furniture Co., 326-328 Peters St. JA. 2016.

750-WATT home lighting plant, complete. Call WA. 5542.

CASH for old gold, silver. Time Shop, 19 Broad, N. W., near P'tree Arcade.

WANTED to buy, used adding machines and typewriters. Call WA. 8224.

FURNITURE BOUGHT.
STERN FURNITURE CO. WA. 1310.

CASH used furn. and household goods. Central Auction Co. 145 Mitchell. WA. 9739

HIGHEST CASH PRICES. GOOD USED FURN. HURT FURN. CO. HE. 6380.

CASH for good used typewriter. 205 Mitchell St., JA. 1537.

WILL pay best cash price for used furniture. Heard Watkins Furn. JA. 1377.

WANTED—USED PLUMBING. JA. 1472.

HIGHEST cash price for good used furniture. M. V. Smith, JA. 3551.

CASH FOR GOOD USED FURNITURE. ALL KINDS. WA. 4389.

WANTED—Wardrobe trunk in good condition. Reas. DE. 4870-W.

WILL pay highest cash prices for good used pianos. HE. 9955.

Swaps 82

WILL trade my 1936 Ford tudor for diamond ring and cash. Private owner. JA. 9102. J. E. Miller.

ROOMS FOR RENT

Rooms With Board 85

209 FOURTEENTH, N. E. LOVELY ROOMS. CONN. BATHS. TWIN BEDS. EXCELLENT FOOD. HE. 2564.

913 PONCE DE LEON, COR. LINWOOD, COOL ROOM, ADJ. BATH; DOWNSTAIRS ROOM. GARAGE. HE. 9838.

ATTRACTIVE ROOM. NEW FURNITURE THROUGHOUT. BATH. EXCEL. MEALS, GARAGE. 1038 W. P'TREE.

177 14TH ST., N. E.—Beautiful double room, twin beds, newly furn., excellent meals. Good transportation. HE. 0118.

41 3RD ST., N. E.—Large, cool room, home-like surroundings, excel. meals; reas. Block Fox Theater. HE. 8349.

1720 PEACHTREE. BEAUTIFUL ROOM FOR COUPLE OR YOUNG LADIES. EXCELLENT MEALS. REAS. HE. 5906.

952 MYRTLE ST., N. E., cool, attractive room, con. bath. Very homelike, balanced meals. Bus. people. VE. 1607.

907 PEACHTREE, N. E.—Attra. large room with dressing room, suitable for 3; ideal home. HE. 1474.

1170 PEACHTREE. Double room, private living room and bath; also roommate young lady. HE. 2190.

180 14TH ST., N. E. RMMATE, YOUNG MAN; PRIVATE LAVATORY. ALSO ROOM FOR 2. HE. 8843.

MORNINGSIDE—Beautiful furn. room, excel. home atmosphere, bus. people. HE. 4485-M.

BEST location, bus. people, cool rms., priv. lavatory, good food. WA. 3035.

LOVELY rm., excel. meals, shower, 15th and W. P'tree. Gentlemen. HE. 8073-J.

1346 PONCE DE LEON, 2 attr. rms. bath, 2 or 3 girls and boys. DE. 2597.

SINGLE room, hot water, 2 meals; walking distance, $6.50 week. HE. 9638.

DESIRABLE location, double rm., conn. bath, home-cooked meals. HE. 1783-R.

ROOMS FOR RENT

Rooms With Board 85

PRIVATE home. Congenial rmmate for elderly man. Reas. Address B-73, Constitution.

18 PEACHTREE PL.—Attractive rm., private home, private bath. HE. 1841-W.

BOARD IN DRUID HILLS, 1258 PONCE DE LEON. RATES REAS. DE. 2140.

1089 W. PEACHTREE. Large room, conn. bath. Excellent meals. Reas. HE. 7175-J.

880 JUNIPER, home cooking, convs., large rooms, $5-$6-$7. Private bath.

243 14TH, N. E.—Attractive semi-priv. home. Business people. HE. 2983.

SEMI-PRIV.—Little 5 Pts. Desirable, but reas. Permanent people. MA. 5288.

774 W. PEACHTREE—Front room, conn. bath. Splendid meals. HE. 3378.

386 PONCE DE LEON—Large attr. rm., conn. bath. Mrs. C. P. Edmundson.

868 MYRTLE ST.—Large attractive rm. Home cooking, $5.50 wk. HE. 8587.

751 PIEDMONT, N. E.—Roommate, lady, attr. rm., twin beds. WA. 9188.

971 PONCE DE LEON, front room, connecting bath. HE. 8482.

ATTRACTIVE vacancies, excellent meals. 1215 W. Peachtree street.

ATTRACTIVE vacancies, pri. con. baths, splendid meals. WA. 6293.

1145 PEACHTREE—Room, conn. bath, twin beds; reas. HE. 3561.

WEST END—450 Hopkins St., near car. Meals optional. RA. 5691.

MODERN insulated home, sep. ent., large closet; bal. meals. Owner, RA. 4295.

1222 PEACHTREE ST. Mgr., Mrs. Grier. Beautiful, large room. Private bath.

590 BONAVENTURE—Bedroom, twin beds, conv. Sears. Priv. home. WA. 7671.

LOVELY FURN. ROOM. DELICIOUS MEALS, REAS. 409 PARK AVE., S. E.

825 JUNIPER—Single room at bath, other choice vacancies. WA. 0094.

N. S.—1st floor. Beautiful rm. Priv. bath. Redec. Couple. HE. 0991-J.

Hotels 87

EDISON—450 W. PEACHTREE. SINGLE, $4 WK.; DOUBLE $6. JA. 8688.

Rooms—Furnished 89

HOTEL CANDLER
DECATUR.
SINGLE rooms and 2-room suites. Attrac. rates for permanent guests. DE. 3715.

MORNINGSIDE—PRIV. HOME, LARGE COMF., CLEAN COR. ROOM, BATH AND SHOWER; CONT. HOT WATER; GENTLEMAN; REFER. HE. 5036-J.

NEAR PERSHING PT. BEAUTIFULLY FURNISHED SUITE ROOMS, PRIVATE BATH, PRIVATE HOME. MEALS OPTIONAL. HE. 4349.

FURNISHED ROOM WITH CONNECTING BATH. MEALS OPTIONAL. RA. 7485.

1762 BLVD. DR., KIRKWOOD. ATTRACTIVE ROOM IN OWNER'S HOME. AUTOMATIC HOT WATER. DE. 5008-W.

607 SHERWOOD RD.—Private home, Room, private entrance. Gentleman. HE. 1767.

56 P'TREE PL., N. E. Large rm., pri. bath, heat, closet, k'nette if desired. G. E. Bus. people. Owner's home.

SMALL, comfortably furnished single room; gentleman, $12.50. WA. 4367.

1100 E. ROCK SPRINGS RD., attr. cor. rm., conn. shower, garage. VE. 3904.

ROOM and bath, $15, $30 mo. Hotel service. 644 N. Highland, N. E. HE. 4040.

33 5TH, OPP. Biltmore, lovely front rm. in private adult home. HE. 8065-J.

14TH N. E., attrac. front rm., twin beds, conn. bath, near car. HE. 1979.

GENTLEMAN, pri. N. S. home of adults. Priv. bath. Garage. VE. 1289.

75 HARRIS ST., N. E.—Near theaters; cool, quiet rooms. $3.50 and up.

121 5TH ST., N. E.—Quiet, cool room, cont. hot water; priv. res. JA. 3155-J.

FURNISHED ROOM. CLOSE IN. 304 SPRING ST., N. W. WA. 9997.

WEST END—Pri. home, 1 or 2 bedrooms, steam heat, gentlemen. RA. 1957.

H'LAND-P. DE LEON. Att. single, double rm. Large apt. B'kfst opt. HE. 7495.

Hkpg. Rooms Furnished 94

SOUTH SIDE—1, 2, and 3 rooms, lights, gas, Frigidaire, $3.50 to $7. Move in today. JA. 8098 or HE. 9185.

LARGE rms., newly decorated with kitchenette adjoining, bath, pri. home, 924 Cypress St., N. E.

COMPLETELY fur. rm. and k'nette; gas, lights, $3.50 per wk. 539 Central Ave., S. W.

PRIV. home, room with housekeeping privileges, 1 or 2 business people. CH. 3194.

468 PRYOR. Nice home, lovely, clean room, k'nette, sink, hot water, gas, everything fur. $4.50. JA. 6506.

WEST END—Bedroom, large kitchen, private bath and entrance. Steam heat, every convenience. RA. 0709.

BEDRM. or living rm. with rollaway bed, dinette, k'nette, bath, 150 Brantly St.

71 FIFTH ST., N. W.—2 OR 3-ROOM APTS., ALL CONVS. REAS. HE. 4014.

ROOM, kitchen, 1st floor, Little 5 Pts. Car line. 514 Moreland, N. E. JA. 1524.

173 10TH, N. E.—2 rooms, kitchenette, private bath. Couple. HE. 6078-W.

1 OR 2 attractive rooms, heat, everything furnished. Reas. DE. 2397-R.

690 W. P'TREE. Attractive small front apt., also room. HE. 4123-M.

Hkpg. Rooms Unfur. 95

3 ROOMS, pri entrance, water, phone furnished, convenient location. DE. 2341-R.

4 LARGE rms., garage, 312 Josephine St., N. E. Newly decorated. JA. 5570-W.

Hkpg. Rooms Fur., Unfr. 96

ONE door Ponce de Leon, desirable rms., kitchen apt., adults. HE. 9758-M.

REAL ESTATE - RENT

Apartments—Furnished 100

8 COLLIER ROAD—4 ROOMS, AVAILABLE SEPTEMBER 1, ADULTS.
1121-1125 BRIARCLIFF PLACE — 5 ROOMS. AVAILABLE NOW.
G. G. SHIPP
OF. WA. 8372. RES. BE. 1534.

161 MERRITTS AVE., 2 and 3-room nicely furnished apartments, steam heat, electric refrigeration, with or without kitchenette. Everything furnished. $4.50 to $10 weekly. WA. 4095.

180 13TH ST., N. E.—NICELY FURNISHED 3-ROOM APARTMENT, $42.50.

DECATUR—Completely furn. 3-rm. apt. in pri. home, heat, garage; adults. DE. 5175-R.

421 BLVD., N. E.—3-rm. apt., resurf. flrs., new Frigid., redec. 1 with Beautyrest.

EFFICIENCY with sun room, also bedroom apt. Adults. 926 Greenwood Ave.

94 10TH, N. W.—Attractive efficiency apt., couple; meals optional. HE. 5976-J.

SPACIOUS studio bachelor apt. Completely furn., garage. 301 Ponce de Leon

N. E.—Bedroom, dinette, k'nette, porch, everything fur., $30. Adults. HE. 0942-J.

521 BOULEVARD—3 or 4 rooms newly decor. Nicely fur. Apply Apt. 15.

SUB-LEASE—3-room apt., front porch, completely furnished. HE. 2138-M.

2040 P'TREE RD.—4 rms., redecorated, porches, adults; $80. HE. 2882. WA. 9097.

FAMILY, 3 adults, desire 2 adult business people share apt. WA. 4820.

868 JUNIPER, 3 rms., bath, steam heat, permanent, couple, $30. HE. 2404-J.

815 P. DE LEON—3 and 4 rms., nicely furn., redec. Frigid. Apt. 10. HE. 1595.

ANSWERS TO TEST QUESTIONS

Below are the answers to test questions printed in editorial page.

1. California.
2. March.
3. Edward J. Reilly, C. Lloyd Fisher, Frederick A. Pope, and Egbert Rosecrans.
4. The Poets' Corner.
5. American sculptor.
6. An instrument used for polarizing light and analyzing its properties.
7. No.
8. Honolulu.
9. Valley Forge, Pa.
10. Powhatan.

TODAY'S COMMON ERROR.
Never say, "There was an organ in the church"; say, "an organ."

REAL ESTATE—RENT

Apartments Unfur. 101

789 PONCE DE LEON, N. E.—Fireproof bldg., with 24-hour elevator service. Carpeted floors, dining room in bldg. Living room with In-a-Door bed, breakfast room, kitchen, bath, $42.50. Living room with In-a-Door bed, bedroom, bath, $45. Bedroom, living room, with In-a-Door bed, breakfast room, kitchen, bath, $47.50. Mrs. Joiner, res. mgr., JAckson 2972.
BRIARCLIFF, Inc.
WAlnut 1394

1251-1263 PEACHTREE ST.—The following units vacant Sept. 1:
C-2—4 rooms S. P., 1st fl. $52.50
C-6—4 rooms S. P., 3rd fl. 50.00
443 PONCE DE LEON AVENUE—
B-3—5 rooms, 3rd fl. $40.00
D-1—4 rooms, S. P., 1st fl. 37.50
D-3—4 rooms, S. P., 3rd fl. 35.00
Above units vacant Sept. 1.
923 PONCE DE LEON AVENUE—
5 Rooms, front and back porches $60.00
2 BEDROOMS, newly decorated. Ready for immediate occupancy.

635 MYRTLE ST., N. E., 5 rms., 2 bedrooms, gas stove, elec. refrig., $47.50.
570 BLVD. PL., N. E., 3 rms., gas stove, elec. refrig., current furnished, good condition, near Sears-Roebuck, $37.50.
DRAPER-OWENS CO. WA. 9511.

"SEE OR CALL"
ADAMS-CATES CO.
for a complete list of desirable apartments
Hurt Bldg. WA. 5477.

COLONIAL—106 North Ave., ½ block P'tree. Large living, bedroom, kitchen, enclosed sleeping porch; heat, hot water, Frig., garage. Refs. $40. Owner, HE. 4595.

2251 PEACHTREE RD., No. 10—Four rooms, front corner, porch, $55, inc. garage and elec. ref. power. Sharp-Boylston Co., WA. 2930.

332 PONCE DE LEON.
1-rm. bachelor nonhskpg. unit.
APPLY APT. 15.

4-ROOM APT., PORCH, MODERN BLDG., HALF BLOCK PIEDMONT PARK, $42.50. 964 PARKWAY DR. SEE JANITOR OR CALL VE. 3234.

993 N. HIGHLAND AVE., N. E., Apt. No. 5, 4 rms., newly dec., elec. refrig., $45. Wall Realty Co., Realtors. MA. 1133.

826 DIXIE AVE., Inman Pk., Sept. 1, 4-rm. effic. brick, cor. apt. Murphy bed, janitor, gar., $32.50, $35. JA. 5570-W.

DRUID HILLS. 678 Moreland Ave., N. E. Attractive 5-room apt., 3 exposures. Available now. $47.50. HE. 4424-W.

4-RM. apt., perfect condition, outside entrance, garage and heat furnished; business couple preferred. Owner. DE. 1635-R.

2040 P'TREE RD.—4 rms., redecorated, $55. Porches; adults. HE. 2882. WA. 9997.

5-ROOM lower Apt., 401 Montgomery Ferry drive. $60. WA. 0636. Rankin-Whitten.

3-RM. APT., lights, water, tel., hot water furnished, pri. bath, private entrance, $25. 1323 Stewart Ave.

"MARYLAND APTS." Very desirable location, large, airy 4 and 5 rooms. Porch. gar. Adults. 75 17th. N. E. HE. 1288-M.

607 SEMINOLE AVE., 3 or 4 apt., redec. Frigidaire. Apply Apt. 5.

GOLDSMITH apartments, 6 rooms, two baths, 3 porches, references. HE. 3452.

412 BOULEVARD, N. E.—Liv. rm., bed-rm., din., kitchen, Apt. 4, MA. 8590.

617 PARKWAY DR.—Mod. 4 rms., elec. refrigeration. $35. Sept. 1. WA. 4663.

1202 MEMORIAL DR., near S. Moreland, 4-r., $35. C. G. Aycock Realty Co.

502 PIEDMONT—4 rms., redec., steam heat, sleeping porch, $30. WA. 4095.

71 17TH, N. E.—Attractive 4 rms., tile bath, gas heat, porches; adults.

458 BOULEVARD, N. E.—Front 4 or 5 rms., redecorated, $32.50. Apt. 7.

183 POPLAR CIRCLE, N. E.—Choice 3-room efficiency, adults. HE. 8117.

WELL-LOCATED apts., 1 or 2 bedrms. Allan-Goldberg Realty Co. WA. 1697.

4 ROOMS, heat, electric stove, refrig., porches, garage. 1235 Boulevard, N. E.

CHOICE APARTMENTS, NORTH SIDE. ADULTS. REFERENCES. HE. 0320-J.

OVERLOOKING PARK. Front 5-rm. up.; large porch, $60. 1130 Piedmont.

Apts.—Fur. or Unfur. 102

455 WHITEFOORD AVE., N. E. 3-rm. apt. with private bath and convs.

Duplexes—Furnished 105

NEAR Grant Park, living, dining bedroom, k'nette, bath, electric refrig., $25. 252 Little St., S. E. HE. 2399-M.

ANSLEY PK. 1st floor, 2 bed rms., porch, oriental rugs, venetian blinds, piano, gas heat, garage, $75. HE. 4544-W.

LARGE rm., k'nette., convs., lights, water. HE. 4554-W. 997 Highland View.

Duplexes—Unfur. 106

5 RMS. with heat, redec., $37.50; 4 rms., heat, hot water, lights, elec. refrig., gas stove, $35; 4 rms., heat, hot water, garage, $37.50. Buckhalt Realty Co., WA. 2436.

AVAILABLE now 5 rms., breakfast rm. and sun parlor. We fur. garage, gas stove, Frigidaire, water and heat. Call owner, VE. 1614. 1166 Orme Circle, N. E.

AVAILABLE immediately, 7-room upper, 3 bedrooms, 2 baths, screened porch, steam heat furnished; garage; $110 per month. 1896 Wycliff Rd. HE. 7353.

ANSLEY PARK—Modern, convenient, attractive duplex, beautiful location, facing golf links, $70. HE. 7771-W.

NORTHSIDE available Sept. 1, brick duplex, 5 rooms and bath. Heat, water and garage. Near schools. HE. 7787.

MORNINGSIDE—Large 3 rms., bath, garage, heat, G. E., stove; bus stop. Owner; business couple. VE. 3666.

P. DE LEON—Clifton sect., 6-rm. lower, garage. Heat optional. Adults. HE. 1968-W.

N. E.—Attractive 5-room upper, 2 bedrms. stove, Frigidaire, heat, water, garage. Sept. 1. Adults. Owner, HE. 8773-M.

888 BOULEVARD, N. E. 6-rm. brick, porch, furnace, garage. 604 Cresthill. Northeast.

HIGHLAND-VA.—3 rms., unfur. or partly, pri. entrance, adults. 1039 Vance, Av.

391 10TH, N E. Spacious apt., porch facing park. 3 bedrms., 2 baths, insulated.

MODERN brick, 6 rms., lower, tile bath, large closets, porches; gar. DE. 1968-W.

639 CLEBURNE Ter., 4-rm. and bath duplex. A-1 condition. HE. 3948-M.

MORNINGSIDE—Attrac. 4 rms., heat, hot water, gar., Sept. 1. HE. 5533-J.

3 TO 5 ROOMS, nice places for good people. 389 Windsor St., S. W.

Classified Display

Beauty Aids

SPECIAL THRU FRIDAY
Beautiful Permanent WAVE $1.50
PHONE JA. 1446
For Appointment
RYCKELEY'S
Oldest Permanent Wavers in Dixie
111½ Whitehall St.

Announcements

DR. G. M. TERRY
Now Associated with
DR. M. C. WELLS
DENTIST
At 19½ Peachtree MA. 5663

Merchandise

LUMBER
FRAMING $16.50 PER M
BOARDS $17.50 PER M
Special Sizes Cut on Day's Notice. Terms, Cash.
WILLINGHAM'S SAWMILL
2114 Piedmont Road

JASPER By Frank Owen

"Just hold your fingers stiff, and Papa will bring Mama home a back-scratcher tonight!"

REAL ESTATE—RENT

Houses—Furnished 110

ATTENTION!
DESIRABLE home in Druid Hills section—1299 Emory road, 9 rooms, 4 bedrooms, 2 baths. Ideal playground for children and recreation room in basement. Convenient to stores, schools and car line. Call Mr. Farrell.
ADAIR REALTY & LOAN CO.
WA. 0100. Healey Bldg.

BROOKWOOD HILLS—5 BEDRMS., 3 BATHS, $185 MO. ON LEASE. HE. 9564.

939 MYRTLE—Newly renovated, 9 rooms, 2 baths, 5 or 6 bedrooms. Refs. VE. 2762.

Houses—Unfurnished 111

NEW HOME
EXCLUSIVE north side section, unusually attractive surroundings. Four bedrooms, three baths, including one bedroom and bath on first floor, large screened porch, automatic gas heat. Adults only. VE. 3723 during business hours.

474 LAKESHORE DR., N. E.—New brick home, 3 bedrms., 2 baths, $75 month. ALLAN GOLDBERG REALTY CO., WA. 1697.

507 SEMINOLE Ave., at Litle 5 Points, 8 rooms, 2 garages. Can be used 2 families, $45 per mo. Buckhalt Realty Co., exclusive agent. WA. 2436.

1202 SPRINGDALE RD.—Large home, 4 bedrooms, 2 baths, rental $125 month. Samuel Rothberg, WA. 2253.

1010 Katherwood Dr., Sylvan Hills $40
1690 Emory Rd., frig., stove $65
MILTALANE REALTY CO. MA. 9879.

PEACHTREE RD., Brookhaven Club section, 2-story brick, newly decorated, 3 bedrooms, 2 baths. $80. CH. 2915.

ANSLEY PARK—6 bedrooms, sleeping porch, 3 baths. Mr. Payne, WA. 3426.

GATE City Coal Co. Moving $1.50 per room up. Experienced men. WA. 0733.

5-ROOM bungalow, $20 month. Buckhalt Realty Co. WA. 2436.

Houses—Fur. or Unfur. 112

CAPITOL VIEW—Nice 5 rms., sleeping porch, comp. furn. RA. 5474, WA. 7982.

Houses—For Colored 114

RENT—Nice colored house, 3-r., $12.50. Good location; near car. DE. 0040-W.

Office & Desk Space 115

PRIVATE office, furnished. Switchboard and competent secretarial service. 1314 Rhodes-Haverty Bldg.

PRIVATE office desk space, secretarial, mail address. Reas. 231 Healey Bldg.

GROUND FLOOR OFFICE OR STORE. 16x37. 88 PRYOR, S. W. MA. 1742.

Wanted to Rent 118

BY SEPT. 1.—2 or 3-room apt. Heat, Frigidaire, stove and priv. bath. Sylvan Hills. Address B-211, Constitution.

FURNISHED efficiency apt. on north side. Must be reasonable. Address B-37, Constitution.

3 OR 4-ROOM efficiency apt., completely furnished. Call JA. 3790.

REAL ESTATE—SALE

Houses For Sale 120

North Side

BUY A HOME
Have the title guaranteed and insured by
Atlanta Title and Trust Co.
Title Bldg.
Pryor St. and Auburn Ave.

ONE OF THE MOST BEAUTIFUL HOMES IN AVONDALE, IN PERFECT CONDITION; EAST FRONT LOT, 65x190 FEET, JUST LIKE A CARPET; TO SEE THE OUTSIDE WILL MAKE YOU WANT TO SEE THE INSIDE; SEE THE INSIDE AND YOU WILL BUY IT; PRICE $5,250, $1,000 CASH, BALANCE LESS THAN RENT; SUPERIOR CONSTRUCTION WITH STEEL CASEMENT WINDOWS; COST $9,750; IMMEDIATE POSSESSION; FIRST TIME OFFERED FOR SALE. CALL CHARLES WHEELER FOR DETAILS OR APPOINTMENT. HE. 4728 OR WA. 3935.

VIRGINIA AVE.
6 AND breakfast room brick home; lot 60x150, well cared for; no loan. Wants smaller house or farm on paved road within 15 miles of Atlanta. Price $6,500. Will trade. Mr. Sibley.
ADAMS-CATES CO.
REALTORS
2nd Floor Hurt Bldg. WA. 5477

3657 PEACHTREE ROAD.
This house was built for a home just a few years ago under the supervision of a high-class architect. Completely redecorated and painted, ready for occupancy. Two story, tile roof, 2 baths, double garage and servant's room and bath. Plenty of trees and shrubbery. All windows weather stripped and copper screened. Can be bought for half the cost. Open today. Winter Alfriend. WA. 5301.

Classified Display

Merchandise

REAL ESTATE—SALE

Houses For Sale 120

North Side

SPECIALS—THIS WEEK
. . . A HOME or an INVESTMENT

THE following list are buys that have been appraised and in our opinion are real bargains and worth more than we have been instructed by owners to sell for. Most of them can be bought for very little down and monthly payments to fit your pocketbook.

1. Five-room frame cottage Paved street, newly painted. Buy and laugh at landlord $1,600
2. Two-story frame house. Will rent for double your monthly payments. Buy this 2,000
3. Six-room cozy frame bungalow. This is a foreclosure and you'll have to hurry 2,750
4. Six-room brick bungalow, Decatur, best residential district. Newly decorated, 3,750
5. Seven-room brick bungalow duplex, now rented, wonderful condition. Buy for a home or rent part and let rent pay your monthly notes. On car line, near stores 5,500
6. Six-room English bungalow. Druid Hills section. You don't have to look further for your future home; 60-foot lot 6,375

A. W. Walter, WA. 7872. Res. DE. 4273-J.

D. L. STOKES & CO.

TONIGHT'S BEST BUY
OPEN and lighted tonight until 10 p. m. Come out East Lake drive to Memorial drive, turn left 3 blocks, and see these three beautiful 5-room new brick bungalows. The price only $4,950 and payments including everything on loan will be $38 per month. See Marion Hamilton on premises. RA. 4482 or WA. 7991. Jacobs Realty Company.

On Lanier Boulevard
$4,000—SIX-ROOM brick, modern in all respects and in excellent condition throughout. Mr. Wing, VE. 1644 nights.
NATIONAL
REALTY MANAGEMENT CO., INC.
Candler Bldg. WA. 2226.

789 MARTINA DRIVE
BEAUTIFUL white brick bungalow, one year old, good as new, tile bath, tile kitchen, hot air heat, full basement; nice east front lot, nicely developed. Near Hope school. Easy payments on FHA plan; owner transferred to Alabama, anxious to sell. For full information, call Mr. Smith, WA. 7994. Jacobs Realty Co.

176 LAKEVIEW DR., corner Forrest way, 7 large rooms, 3 bedrooms, 2 all-tile baths. Has been reconditioned throughout. Open daily for your inspection. Look it over and call owner for particulars Phone CH. 1983.

OWNER transferred, sacrifice for quick sale this week. 7-room brick, furnace, 3 or 4 bedrooms; near Tech, Boy's High schools, Piedmont Park. Call Owner. VE. 2217.

DO YOU WANT A HOME?
ALL modern conveniences, located in Morningside section, that you will be proud of. HE. 1239 after 6 p. m.

THE BEST BARGAIN IN HAYNES MANOR IN THE BETTER TYPE OF HOME. FOR SALE OR RENT. CALL OWNER, CH. 1323.

418 N. HIGHLAND, N. E., at Washita. Attr. 6-room wideboard colonial bung., 3 bedr., serv. house, gar. Near schools, stores. Easy terms. Owner, CH. 1842.

THE ATLANTA HOME FINDER. Sale N. S. property. Mrs. Marett, CH. 1395

GEORGIA CONSTRUCTION CO.
223 Candler Bldg. WA. 6880

COMPLETELY modern Gunnison Magic Homes. E. Cutler Dawes, Agt. CH. 3535.

NATIONAL Realty Management Co. Inc. Ground Floor Candler Bldg. WA. 2226.

ADAIR REALTY & LOAN CO.
Real Estate. Healey Bldg. WA. 0100.

FOR HOMES and duplexes inquire at 1810 Rhodes-Haverty Bldg.

690 VA. AVE., 6-r. fr., newly condt. Reduced to $4,500. Terms. WA. 1915.

NICE moderate priced home, Northeast section. JA. 4638.

Inman Park.

PRETTY 7-room English type. 2 baths. Bargain. 170 Waverly way. WA. 8506.

West End.

1148 CAHABA DR., S. W.
WEST END'S MOST BEAUTIFUL STREET, 6 ROOMS, WHITE BRICK, EVERY CONVENIENCE. MAKE A REAL HOME. FOR SALE BY OWNER. OPEN SATURDAY AND SUNDAY. HE. 6178, RA. 7167.

WEST END PARK
MODERN eight-room bungalow, two baths, automatic air-conditioned gas furnace; insulated and weather-stripped; beautiful lot. Best buy in this section today at special reduced price. Call Mr. Strickland, HE. 2990, or WA. 1011.
BURDETT REALTY CO.

Kirkwood.

$400 CASH, balance $24.65 per month buys this less than rent; possession Sept. 1st. MA. 9879.

Decatur.

NEW 5-room brick, large lot, only $4,500. Mr. Weaver, WA. 2162.

Cascade Heights.

DESIRABLE building lots in Cascade Heights, $500 to $800. Geo. L. Wilson, agent. RA. 1031. 2299 Cascade Road.

Miscellaneous.

BUY A HOME
HAVE the TITLE GUARANTEED and INSURED by
Atlanta Title & Trust Co.

REAL ESTATE—SALE

Auction Sales 121

SCHLEY COUNTY, Ellaville, Ga.—808 acres red land, 10-horse farm, 1 mile from town on paved highway, main house, large barn and 4 tenant houses, known as E. R. Jordan farm, some trade. Johnson Holding Co., Mortgage Guarantee Bldg. WA. 7007.

McGEE LAND CO.
320 Healey Bldg. WA. 3680.

Brokers in Real Estate 122

J. R. NUTTING & CO., Ga. Sav. Bk. Bld. WA. 0156. Listings wanted. Sales, rent.

Business Property 124

SEVERAL central pieces of property priced to sell. A. Graves, WA. 2772.

202½ ACRES in south Fulton, good 6-room house, 2 tenant houses, plenty of outbuildings, good land, 15 acres in bottom, oak and pine timber, 25 acres in pasture, close to church and school, on good road, 4 mi. north Stonewall, Ga. T. E. Thames, College Park, Ga.

Farms For Sale 127

250-AC. FARM, 75 mi. so of Atlanta, 4 mi. from paved highway, and at village of Moran, Ga., 2 houses, etc. Client has foreclosed. Price $3,000, free of debt. Might take some other investment as part or full payment. Ralph B. Martin Co., WA. 0627, C. & S. Bldg.

17-ACRE farm, 6-room house, modern convs. On Lavista Rd., near WSB transmitter. Mrs. J. M. Kumpe, owner.

Investment Property 129

18% INVESTMENT
249 SIMPSON, N. W. Small 4-unit frame house fully rented $46.50 mo. Good repair. Nonresident owner will sacrifice $1,950 net. Terms. No trade. DE. 3811.

A BARGAIN—1122 St. Louis Pl., N. E. Newly decorated inside and out. K. C. Dann Realty Company.

12-UNIT brick apt., North Side, fully rented. Will sell or trade. Bargain. Call Mr. Sentell, WA. 1697.

SPRING LAKE PK.—Lots $300. A. G. Rhodes & Son. 204 Rhodes Bldg. WA. 6024.

FOR best selection North Side lots, call Burdett Realty Co., WA. 1011.

100x400, MOORE'S Mill Road, $950. WA. 2534.

Lots for Sale 130

EAST Pace's Ferry Road—Beautiful wooded lot 60x240 with clear stream across rear. City water, lights and gas. $1,000. Phone WA. 3111 for details.
HAAS & DODD

BEAUTIFUL building lot, Superior street in Decatur. 50x150. A real buy. Owner, DE. 0727.

LOT, paved street, on shore of Avondale lake, $800. DE. 3071.

Property For Colored 131

999 Violet, S. E., 5 rooms $1,250
750 Carter, N. W., 4 rooms 1,100
$150 cash, $15 month. No loan.
S. H. McGuire Realty Co., 226 Arcade, WA. 4304

HUNTER TERRACE—Large lots, near end of West Hunter car line, $5 down, $5 mo. See owner. Hunter Hills, Inc., 604 Candler Bldg., WA. 5862.

TWO houses, renting for $80 mo., for $2,750 cash. E. L. Harling, WA. 5620.

Rent or Sell Real Estate 132

24 STANDISH AVE., near Brookwood Station, 3 bedrooms, 2 baths, good repair, shrubbery, trees; rent $70; sale $6,000; liberal terms. Immediate possession. Inspection invited, 2 to 5 p. m. CH. 1074.

Sale or Exchange 134

100 A. model farm N. E. Georgia, high state cultivation; ½ in fine timber, 2 dwellings, out buildings. Account poor health will trade for Atlanta renting property. HE. 4409 after 4 p. m. Write B-220, Constitution.

BEAUTIFUL large vac. lot, all improvements, on highway. Avondale Estates. Original sale was $2,800. Our price $1,200. Free of debt. Client will trade and pay difference for suburban acreage or small rent property. WA. 0627, C. & S. Bl., Ralph B. Martin Co.

Suburban 137

OLD HOMESTEAD.
6 ACRES rich land, good old 6-room house, large oaks, shrubbery, all kinds fruit, pasture, barn, branch, 18 miles west Five Points, $1,750. J. J. Hemperly, WA. 7310.

20 ROLLING acres, 5 acres bottom land, bold branch, woods, good 4-room country house, fruit, barn, near paved road, 11 miles out, $1,195. Terms. C. H. Smith, B. N. Moon, WA. 1693.

11 ACRES, a corner, Peachtree-Dunwoody road, $3,750. 30 acres, High Point road. 3 fine springs, $3,500. Geo. P. Moore. WA. 2326.

$2,750—PANTHERSVILLE—Six rooms, 8 acres, branch, lights, outhouses. WA. 8909.

JUST off new Marietta highway. 7 acres, $450 WA. 1603.

Wanted Real Estate 138

READY buyers for well-located bungalows in N. E. section, worth price asked. Prefer Peachtree Rd. section or Morningside. WA. 1511. J. H. Ewing & Sons, 65 Forsyth St., N. W.

WE sell homes, farms, business properties, vacant lots anywhere in Ga. or adj. states. For quick, satisfactory results see or write us Johnson Land Co., Haas-Howell Bldg., Atlanta. MA. 1933.

WILL exchange Atlanta income producing property for North Side acreage tract, preferably with house. Address B-48, Constitution.

WANTED—100 houses for rent, $20 to $40 month; 100 houses for sale, $2,000 to $5,000. WA. 4304.
S. H. McGUIRE REALTY CO.

LIST your P'tree Rd. property for sale with Allen M. Pierce. JA. 9148.

AUTOMOTIVE

Automobiles For Sale 140

1937 Studebaker President Touring Sedan
9,600 MILES, radio, overdrive, 6-ply General tires, blue paint. Will accept a trade. Sell for $895 and arrange terms. Call DE. 9274, Gazaway.

DEPENDABLE USED CARS AND TRUCKS
"The Old Reliable"
JOHN SMITH CO.
Chevrolet Dealer
530 W. Peachtree St. HE. 0500

'33 FORD FORDOR SEDAN EXTRA clean; $225; easy terms. Mr. Glaze, DE. 4390; eve. MA. 6635.

1930 PLYMOUTH 4-door sedan. Beautiful new maroon paint job, new tires, new seat covers. A-1 condition mechanically. Only $125.
East Point Chevrolet Dealers, Inc. CA. 2107.

'35 FORD DE LUXE FORDOR SEDAN, RADIO. 2,400 MILES, $350. EASY TERMS. CALL MR. GLAZE, DE. 4390; EVE. MA. 6635.

USED CARS—USED TRUCKS.
EAST POINT COMPANY.
AUTHORIZED FORD DEALER.
308 MAIN ST., EAST POINT. CA. 2166.

HARRY SOMMERS, INC.
GUARANTEED resale cars at lowest prices. Peachtree at Forrest. JA. 1834.

1936 CHEVROLET, mechanically perfect, will take cheaper car as down payment and small monthly payments. Call WALLACE, JA. 8688.

31 OLDSMOBILE convertible sport coupe 6ww. Good tires and paint. Very good condition mechanically. A bargain for $195. Terms. Call Dan Graham, HE. 1650.

'35 TERRAPLANE De Luxe Coupe, in excellent condition, $395. Yarbrough Motor Co. HE. 5142.

1936 FORD Tudor, radio and trunk, extra clean, $450. 116 Spring, opposite Southern Railway building.

SACRIFICE 1936 Ford de luxe tudor, trunk, radio, new motor, $425. $75 cash, finance balance. JA. 9220.

1936 FORD de luxe coupe, radio, driven only 7,000 miles. Sacrifice. Strickland, WA. 9710; nights, MA. 5507.

1933 GRAHAM 4-DOOR SEDAN, NEW PAINT EXCELLENT CONDITION HE. 3637

1936 PACKARD 120 sedan. Very little mileage, large trunk, original finish. Special, $895. Call JA. 2727.

1933 CHEVROLET standard coupe. A good one, $245. 116 Spring, opposite Southern Railway Bldg.

WADE MOTOR COMPANY.
399 Spring St. WA. 6720.

CHRYSLER-PLYMOUTH
DEKALB MOTOR CO. Decatur, Ga.

MUST sacrifice '31 Chevrolet 2-door sedan. Mr. Parr, RA. 3971 after 6 p. m.

DOWNTOWN CHEVROLET CO.
329 WHITEHALL ST. MA. 5000.

L. D. Hatcher Not Escaped Prisoner

The Constitution desires to correct a news item which appeared in its issue of July 27 concerning Mr. L. D. Hatcher and the escape of a prisoner from Albany, Ga.

Mr. Hatcher was erroneously mentioned in this article. He was not the prisoner who escaped but was a guard at the convict camp of Mitchell county, Georgia.

MORTUARY

MRS. SANDEL DANIELL.
The body of Mrs. Sandel Daniell, 61, of 67 Krog stret, N. E., will be taken to Statham, Ga., for funeral rites and interment today.

CHARLES E. LOGAN.
Charles E. Logan, 66, of 1204 Foster place, N. W., died yesterday at his residence. The funeral will be conducted at 10 o'clock this morning from the Northwest Baptist church, Cedartown, with the Rev. T. S. Roddy and the Rev. Herman Gresham officiating. Burial will be in Cedartown cemetery, under the direction of Paul T. Donehoo. Surviving are three sons, C. N., C. T. and R. W. Logan, and three daughters, Mrs. J. C. Hobbs, Mrs. J. B. Pace and Mrs. Alice Suddeth.

GLENN D. HICKS.
Little Glenn D. Hicks Jr., 12-month-old son of Mr. and Mrs. Glenn D. Hicks, of 1285 Floyd avenue, S. W., was buried in West View cemetery yesterday afternoon. Funeral services were conducted at 4 o'clock at the Oakland City Baptist church.

J. O. OWENS.
Final rites for J. O. Owens, 45, of 320 Mayson avenue, N. E., were held at 11 o'clock yesterday morning at Mount Carmel church, Norcross, with Dr. Lester A. Brown officiating. Burial was in the churchyard.

MRS. J. M. RUSTIN.
The remains of Mrs. J. M. Rustin, of Meigs, Ga., will be taken to Meigs today for funeral services. The Rev. Roy G. Barnes will read the services at 3 o'clock this afternoon from Meigs Methodist church, with burial in Meigs cemetery.

MRS. LOUISE HUTCHINSON KINSLEY.
Mrs. Louise Hutchinson Kinsley, of 567 Holderness street, S. W., will be buried tomorrow. Services will be performed from the residence by Dr. Patrick H. Carmichael.

MISS MATTIE CHILDERS.
Miss Mattie Childers, 25, died Sunday at her residence on Cheshire road. Funeral services will be conducted by the Rev. W. F. Burdette at 2 o'clock this afternoon from the residence, with burial in Rawlsville cemetery. Surviving are her parents, Mr. and Mrs. E D. Childers, two brothers, A. D. and A. W. Childers, and a sister, Mrs. H O. Strickland.

MRS. W. G. PITTARD.
Funeral services for Mrs. W. G. Pittard, 51, of 129 North Candler street, Decatur, will be performed at 3 o'clock this afternoon at the Crawford Methodist church, Crawford, Ga., with the Rev. George M. Acree and the Rev. Nat B. Long, officiating. Burial will be in a Crawford cemetery.

MRS. E. E. IRELAND.
Mrs. E. E. Ireland, 22, of Bolton, died yesterday at the home of her parents, Mr. and Mrs. T. A. Cox, 414 Luckie street. Services will be performed by the Rev. C. F. Compton at 2 o'clock this afternoon from the residence of her parents. Surviving in addition to her parents are her husband, two sisters, Mrs. Nelson Gossett and Mrs. C. G. Gamel, both of Atlanta, and four brothers, Homer, Ed and T. A. Cox Jr., all of Atlanta, and Howard Cox, of Jasper.

MRS. SUSIE HILSMAN SMITH.
Mrs. Susie Hilsman Smith died last night at her residence, 503 Broyles street, S. E. She is survived by two sons, S. O. and Harvey H. Smith, both of Atlanta; a daughter, Mrs. Vera Chambers, of Jamestown, N. C., and five grandchildren, Kenneth, Henry, Jack and George Smith, all of Atlanta, and Miss Ritsee Chambers, of Jamestown. Plans for the funeral will be announced by Brandon-Bond-Condon.

AUTOMOTIVE

Automobiles For Sale 140

USED CARS, $10 down, $2.50 weekly. Your credit is good. 268 Edgewood Ave.

1936 FORD COUPE radio. Cleanest one in town. $495. MA. 6782.

MUST sacrifice my 1935 Ford 4-door sedan, extra clean. RA. 3971.

USED CARS—Low as $10 down, $2.50 week. 27 Courtland St. Lot. MA. 2735.

1933 ROCKNE 4-door sedan, $185.
340 Courtland St. MA. 5586.

CAPITAL AUTO CO.
830 W. Peachtree. HE. 1200.

1932 FORD B Model Tudor $189
Lane Dolvin Mtrs., 75 Forrest. MA. 2941.

1933 GRAHAM Blue Streak. A-1 mechanically, good rubber, $175. JA. 2192.

1936 FORD coach, extra clean, $445. DE. 4378. Dickinson.

Auto Trucks For Sale 141

1936 FORD pickup; tires good, paint clean, body tight; best of condition mechanically. Can be bought at a bargain price. Consider trade and easy terms. Call Mr. W W Lee. WA. 3297.

BARGAINS IN USED TRUCKS.
INTERNATIONAL HARVESTER CO.,
580 Whitehall St., S. W. MA. 4442.

'36 FORD 157-inch W. B., 1½ ton. Sound as a dollar. $375. Terms. 231 Ivy St.

1936 FORD closed cab, pickup, $675. 116 Spring, opposite Southern Railway Bdg.

SACRIFICE my 1933 Chevrolet stake truck, perfect condition. 57 Fair St., S.E.

Auto Trucks Rent 142

DIXIE DRIVE IT YOURSELF CO.
14 Houston St., N. E. WA. 1870

HERTZ DRIV-URSELF. Rent a Truck. 40 Auburn Ave. WA. 4080.

Cylinder Grinding 149

McNEAL ENGINE WORKS.
Since 1905. 330 Rawson St., S.W. WA. 6407

Batteries 155

GA. NU WAY BATTERY CO. No more recharging. 21 P'tree Arcade. JA. 2534.

Trailers 157

OUTDOOR Covered Wagon Trailer show now going on at Peachtree and Linden Sts. Open nights, come by. Evans Motors, Inc.

AEROSTRUCTION TRAILCARS.
ON DISPLAY at 709 W. P'tree, also at Lee Haven Trailer Park, 2165 Stewart Avenue.

FOR SALE—Rain-proof baggage trailer, $25. DEarborn 3071.

Wanted Automobiles 159

CASH FOR ALL LIGHT MAKE CARS
John S. Florence Motor Co.
230 WHITEHALL ST. MA. 3362-3

WE PAY CASH FOR CARS.
EVANS MOTORS 219 SPRING ST.

CASH for late model car from owner. Austin Abbott, 266 Peachtree. WA. 7070.

UP to $50 paid for old autos, any cond. 268 Edgewood. JA. 1770.

PAY CASH FOR GOOD LIGHT USED CARS. CALL JA. 1816.

CASH or consign your auto. Louis I. Cline. 270 Peachtree. WA. 1838.

PAY cash, clean, '34 Ford V-8. Spot cash. Davis, WA. 5151.

SEE ME before you sell. Hall Motors, 7-11 Baker, N. W., WA. 2263.

Classified Display

1933 PLYMOUTH Sport Coupe, only $245
BOOMERSHINE'S
435 Spring St.—JA. 1921
520 Spring St.—HE. 2367

Automotive

'37 FORDS
Demons.
Radically Reduced
All Body Types.
Frost-Cotton Motors
263 Spring, N. W.

SPECIAL SALE
To make immediate room for fall shoes we are offering 200 pairs white shoes.
Formerly $7.50 to $9.00
FOR $3.45
Broken Sizes
NO C. O. D. EXCHANGE
All Sales Final
DR. PARKER'S HEALTH SHOES
216 PEACHTREE ST.

LODGE NOTICES

The regular convocation of Mt. Olive Chapter No. 161, R. A. M., will be held in the chapter room, corner Georgia avenue and Pryor street, this (Tuesday) evening, August 17, beginning at 8:00 o'clock. The Mark and Past Master degrees will be conferred. All duly qualified companions cordially invited to attend. By order of
DELBERT LEAVENS, H. P.
L. L. BLACKMON, Sec.

The regular communication of East Point Lodge No. 288, F. & A. M., will be held this (Tuesday) evening, August 17, beginning at 8 o'clock. Important business session. No degree work. Visiting brethren are cordially invited. By order of
R. J. FINLEY, W. M.
J. H. CHRISTIAN, Sec.

The regular communication of Morningside Lodge No. 295, F. & A. M., will be held this (Tuesday) evening, August 17, in the temple on Piedmont road, beginning at 8 o'clock. Business and social meeting. Visiting brethren are cordially invited to meet with us. By order of
J. W. McCULLOUGH, W. M.
ALBERT G. CALLAWAY, Sec'y.

The regular communication of Kirkwood Lodge No. 548, F. & A. M., will be held on this (Tuesday) evening at 8 o'clock at the Kirkwood Masonic hall. The F. C. degree will be conferred. All members are urged to be present, and all visiting brethren are cordially invited. By order of
P. E. DAVIS, W. M.
H. A. SISSON, Sec'y.

The regular communication of Battle Hill Lodge No. 523 will be held in the lodge room, Gordon and Lucile avenue, this (Tuesday) evening, August 17, at 7:30 o'clock. Business of importance will be considered and all members are urged to attend. Visiting brethren cordially invited. By order of
R. A. NIXON, W. M.
NELSON CRIST, Sec'y.

The regular communication of Georgia Lodge No. 96, F. & A. M., will be held in the Masonic temple, Peachtree and Cain streets, this (Tuesday) evening, August 17, 1937, at 7:30 o'clock. Business and social meeting, with business of importance to come before the lodge. All duly qualified brethren cordially invited to attend. By order of
RICHARD F. STEPHENS, W. M.
CLAUDE R. GAINES, Sec'y.

The regular meeting of the Atlanta Aerie No. 714, Fraternal Order of Eagles, will be held this (Tuesday) evening, Aug. 17, at 8:00. Election of Trustees.
O. E. ZACHARIAS, W. P.
A. D. CONDEN, Sec.

FUNERAL NOTICES

DRISCOLL—The friends and relatives of Mrs. Mattie Lee Driscoll, Mr. and Mrs. H. D. Driscoll, Mrs. K. Jenkins, Mr. and Mrs. J. A. Von Ingleheim, Mr. and Mrs. J. A. Stanheiser, Mr. and Mrs. Robert C. Hyman are invited to attend the funeral of Mrs. Mattie Lee Driscoll this (Tuesday) afternoon at 3 o'clock at the graveside in Greenwood cemetery. She was a member of the O. E. S., which will have charge of the services at the grave. Harry G. Poole, funeral director.

KINSLEY — Died, Mrs. Louise Hutchinson Kinsley at the residence of her daughter, Mrs. Harriett Mae Judd, 567 Holderness street, S. W., August 15, 1937. She is also survived by her sons, Mrs. David Hutchinson, Mr. Oren Hutchinson, both of Caro, Mich.; granddaughters, Mrs. Frank Everett Jr., Mrs. Herman Doyal. Private funeral services will be held Wednesday afternoon, August 18, 1937, at 4:30 o'clock at the residence of her daughter. Dr. Patrick H. Carmichael will officiate. H. M. Patterson & Son.

Floral offerings, cut flowers, moderate prices
Hollingsworth Flower Shoppe
New Location, 323 Peachtree, N. E. WA. 8053

SMITH—William H. Smith, infant son of Mr. and Mrs. W. D. Smith, died at a local sanatorium Monday afternoon. Funeral services will be held this (Tuesday) afternoon at 1:30 o'clock at the residence. Interment in Casey cemetery. Harry G. Poole, funeral director.

DENT—Friends and relatives of Mr. and Mrs. E. R. Dent, Mrs. Charlotte Bostwick, all of Gainesville, Ga.; Mr. W. E. Richards, of Augusta, Ga.; Mrs. O. R. Mosely, of Huntsville, Ala., are invited to attend the funeral of Mr. E. R. Dent this (Tuesday) afternoon at 2:30 o'clock E.S.T. at Stow Funeral Home. Rev. Russell Bradley Jones in charge. Interment Alta Vista cemetery. D. C. Stow Funeral Home, Gainesville, Ga., in charge.

SMITH—Died, Mrs. Susie Hilsman Smith at the residence, 503 Broyles street, S. E., Monday evening, August 16, 1937. She is survived by two sons, Mr. S. O. Smith and Mr. Harvey H. Smith, of Atlanta; a daughter, Mrs. Vera Chambers, of Jamestown, N. C., and five grandchildren, Kenneth, Jack, Henry and George Smith and Miss Ritsee Chambers. Funeral arrangements will be announced later. Brandon-Bond-Condon.

LOGAN—The friends and relatives of Mr. Charles E. Logan, Mr. and Mrs. C. T. Logan, Mr. and Mrs. R. W. Logan, Mr. C. N. Logan, Mr. and Mrs. J. C. Hobbs, Mr. and Mrs. J. B. Pace and Mrs. Alice Suddeth are invited to attend the funeral of Mr. Charles E. Logan this (Tuesday) morning, August 17, at 10 o'clock from the Northwest Baptist church. Rev. T. S. Roddy and Rev. Herman Gresham will officiate. Interment Cedartown cemetery. Gentlemen selected to serve as pallbearers will please meet at the residence, 1204 Foster place, at 9:30 o'clock. Paul T. Donehoo, funeral director.

IRELAND—Funeral services for Mrs. E. E. Ireland, of Bolton, will be held at the residence of her parents, Mr. and Mrs. T. A. Cox, 414 Luckie street, this (Tuesday) afternoon, August 17, 1937, at 2 o'clock. Besides her parents, she is survived by her husband and four brothers, Mr. Howard Cox, Jasper, Ga.; Messrs. Homer, Ed and C. A. Cox Jr., all of Atlanta; two sisters, Mrs. Nelson Gossett and Mrs. C. G. Gamel, of Atlanta. Pallbearers selected will please meet at 414 Luckie street at 2:00. Rev. G. F. Compton will officiate. Interment, Magnolia cemetery. Barrett Funeral Home in charge.

BODIFORD — The friends and relatives of Mr. and Mrs. H. E. Bodiford, Miss Sara Lee Bodiford, Homer Edger Boliford Jr., Mrs. S. A. Dempsey, Mrs. May Gane, Charleston, W. Va., and Mr. and Mrs. C. A. Dempsey, Chicago, Ill., are invited to attend the funeral of Mrs. H. E. Bodiford this (Tuesday) morning, August 17, 1937, at 10 o'clock at Spring Hill. Rev. W. M. Barnett will officiate. Interment, West View. The following gentlemen will serve as pallbearers and please meet at Spring Hill at 9:45 o'clock: Mr. Warren Bearden, Mr. H. L. Morrill, Mr. Ray Natson, Mr. W. A. Bailey, Mr. Rodney Van Fleet and Mr. Charles Coker. H. M. Patterson & Son.

LEVERETT—The friends of Mr. and Mrs. John F. Leverett, Mr. and Mrs. E. V. Leverett, Atlanta; Mr. and Mrs. G. W. Leverett, Jacksonville, Fla.; Mr. and Mrs. G. W. Leverett, Mr. and Mrs. W. A. Leverett, Chipley, Ga.; Miss Ella Leverett, Mr. and Mrs. L. P. Turnbull, Bishop, Ga., and Mrs. Fannie Hamby are invited to attend the funeral of Mr. Joseph F. Leverett, at 2 o'clock this Tuesday from Anna Mary Baptist church. Interment, churchyard. Funeral cortege will leave the chapel of Awtry & Lowndes at 10:30 o'clock.

Acknowledgement Cards
Engraved Promptly—Samples Sent
J. P. STEVENS ENGRAVING CO.
WAlnut 8870 103 Peachtree St.

DANIELL—The friends of Mrs. Sandel Daniell, Mrs. Nelia Austin, Mr. and Mrs. Lulia Wooley, Mr. and Mrs. L. M. Burson, Mr. and Mrs William Daniell, Mr. and Mrs. Robert Daniell, Mr. and Mrs. Lonnie Latham and and Mr. and Mrs. Jim Needham are invited to atttend the funeral of Mrs. Sandel Daniell tomorrow (Wednesday) morning at 11 o'clock from Mt. Tabor Baptist church, near Statham, Ga. Rev. Griswell will officiate. Interment church. Funeral party will leave the residence, 67 Krogg street, at 9 a. m. J. Austin Dillon Company, funeral directors.

HOWELL—The friends of Mr. Joseph A. Howell, Rev. W. A. Howell, Mr. and Mrs. R. F. Harris, Atlanta; Mr. and Mrs. T. P. Jones, Mr. and Mrs. R. J. Renfroe, Lake Park, Ga.; Mr. and Mrs. Q. D. Howell, Jennings, Fla.; Mr. and Mrs. J. L. Howell, Montgomery, Ala., and Mr. and Mrs. S. B. Howell, White Springs, Fla., are invited to attend the funeral of Mr. Joseph A. Howell, at 3:30 o'clock this Tuesday at Climax, Ga. Interment, Cedar Grove cemetery. Funeral cortege will leave the chapel of Awtry & Lowndes at 5 a. m.

CHILDERS—The friends and relatives of Miss Mattie Childers, Mr. and Mrs. E. D. Childers, Mr. and Mrs. A. D. Childers, Mr. and Mrs. A. W. Childers and Mr. and Mrs. H. O. Strickland are invited to attend the funeral services of Miss Mattie Childers this (Tuesday) afternoon at 2 o'clock at the residence on Cheshire Bridge road. Rev. W. F. Burdette will officiate. The following gentlemen will serve as pallbearers: Mr. J. W. Childers, Mr. H. I. Childers, Mr. Dave Childers, Mr. J. W. Smith, Mr. Louie Carr and Mr. Claude Phillips. Interment in Roswell cemetery. A. S. Turner, funeral director.

PITTARD—Mrs. W. G. Pittard died Sunday evening at the residence, 129 North Candler St., Decatur, in her 51st year. She is survived by her husband; two daughters, Mrs. Ed Milton Watkins and Mrs. Earl Sheppard; three brothers, Mr. J. C. Gunnin, Mr. J. F. Gunnin and Mr. W. D. Gunnin, and one sister, Mrs. Stephen Stokely. Funeral services will be conducted this (Tuesday) afternoon at 3 o'clock at the Crawford, Ga., Methodist church. Rev. George M. Acree and Rev. Nat G. Long will officiate. Interment in Crawford cemetery. The following gentlemen will serve as pallbearers: Mr. Hoyt Gunnin, Mr. Chester Gunnin, Mr. Robert Gunnin, Mr. Harold Gunnin, Mr. Stephen Stokley Jr., and Mr. Allen Stokely.

LANGLEY—The friends of Mr. and Mrs. T. R. (Tim) Langley, Mr. T. R. Langley Jr., Mr. Jack Langley, Mr. and Mrs. W. J. Adams, Rev. and Mrs. J. T. Langley, Mr. and Mrs. Alton Langley, Mr. and Mrs. Guy Tucker, Mr. and Mrs. Kingley Miller, Mr. and Mrs. Harold Baker, Mr. and Mrs. E. S. Gresham and Miss Eva Langley are invited to attend the funeral of Mr. T. R. (Tim) Langley this (Tuesday) afternoon at 2:30 o'clock from Moreland Avenue Baptist church. Rev. T. T. Davis will officiate. Interment, East View. The following gentlemen will please act as pallbearers and meet at the residence, 960 Boulder Crest Drive, at 1:45 p. m.: Mr. Tippet, Mr. J. J. Brooks, Mr. Jerome Foster, Mr. W. H. Knox, Mr. H. B. Robinson and Mr. W. O. Eaton. J. Austin Dillon Co., funeral directors.

BLACKWELL—Friends and relatives of Mr. and Mrs. David G. Blackwell, of Marietta; Mr. and Mrs. H. S. Anglin, of Atlanta; Mr. and Mrs. Wilburn West, of Roswell; Misses Iralyne and Evelyn Blackwell, Mr. and Mrs. Roy Blackwell, of Marietta; Mr. and Mrs. Harold Blackwell, of Roswell; Messrs. Hubert and Gordon Blackwell, of Marietta; Mr. and Mrs. B. N. Moon, of Atlanta; Mr. and Mrs. Homer Cox, Mr. and Mrs. Ed Cox, of Woodstock; Mr. and Mrs. Fred Reece, of Parlier, Cal.; Mr. and Mrs. Gilbert Hosea, of Woodstock; Mr. and Mrs. Floyd Hosea, of Atlanta; Mrs. Mell Stover and family, of Watonga, Okla., are invited to attend funeral services for Mrs. Ether Beatrice Hosea Blackwell, Wednesday afternoon, August 18, at 3 o'clock, (daylight saving time) from New Providence Baptist church, Rev. Ralph Donehoo officiating. Interment, Bethlehem cemetery, near Five Points, Cobb county. Gentlemen selected to serve as pallbearers will please meet at the residence in Post Oak community at 2 p. m. Albrt M. Dobbins, funeral director, Marietta, Ga.

PEACHTREE CHAPEL
Brandon-Bond-Condon
FUNERAL DIRECTORS
AMBULANCE HEmlock 6001

THOS. F. RYBERT & COMPANY
RULING BINDING PRINTERS RULING BINDING
311-313 EDGEWOOD AVE. JA. 3317 ATLANTA, GEORGIA

IT COSTS NOTHING TO GET OUR PRICES BUT IT PAYS!
In many, many years of satisfactory service and appearance to let our experienced roofers apply a
FAMOUS CERTAIN-TEED "MILLERIZED"
ROOF ON YOUR HOME TERMS UP TO 3 YEARS
WA.—3000 KING HARDWARE CO.
"OVER 7 MILLION ROOFS ON THE HOMES OF AMERICA"

(COLORED.)

KNOX—Mrs. Daisy Knox, of 145 Chestnut St., N. W., passed away recently. Funeral to be announced later. Hanley's Ashby St. funeral Home.

LYONS—Mrs. Matilda Lyons, of 1439 Jonesboro road, passed away in Cleveland, Ohio. Funeral announced upon arrival of remains. Cox Bros.

TURNER—Friends and relatives of Mr. and Mrs. Willie Turner Sr., and family are invited to attend the funeral of Master Willie Turner Jr., today (Tuesday) at 2 o'clock from Peeks Chapel Baptist church, Conyers, Ga. Rev. A. L. Collins officiating. Interment churchyard. Pollard funeral home.

HUNTER—Little Jay Edward Hunter passed away at a local hospital August 15, funeral announced later. Pollard funeral home.

BERRY—Mr. Will Berry, of 405 Nelson street, passed away August 15. Funeral announced later. Ivey Bros., morticians.

(COLORED.)

BARNES—Deacon W. A. Barnes died at his residence August 16, Scottdale, Ga. Funeral announced later. Haugabrooks.

WYNN—The funeral of Master Clarence Wynn will be announced later. R. C. Tompkins.

WALKER—The funeral services for Mr. Link Walker, of Thomaston, Ga., will be held today at 1:30 p. m. from Welcome Grove Baptist church. Interment churchyard. Hanley Co., Thomaston.

DAVIS—Mr. Isaac Davis Jr., of 629 Greensferry avenue, S. W., passed away at a local hospital August 16. Funeral announced by Ivey Bros., morticians.

SIMPSON—The many friends and relatives of Mrs. Emma Simpson, of Marietta, Ga., are invited to attend her funeral today at 2:30 p. m. from Turner's Chapel A. M. E. church. Rev. D. W. Wiggs will officiate. Interment city cemetery. Hanley Co., Marietta.

(COLORED.)

CASH—Little James E. Cash passed away at a local hospital August 16. Funeral announced later. Cox Bros.

KELLBURN—The remains of Mrs. Luella Kellburn are resting in our parlors pending completion of funeral arrangements. Hanley Company.

McCARTER—Miss Callie McCarter passed away August 16 at her residence, 236 Mangum street. Funeral announced later. Murdaugh Brothers.

WILSON—The many friends and relatives of Mr. Allen Wilson are invited to attend his funeral today (Tuesday) at 2 p. m. from Beulah Baptist church, on Griffin street, Rev. A. G. Davis officiating. Interment Lincoln cemetery. Edwards Funeral Home.

(COLORED)
Card of Thanks.
I wish to thank the many friends for the kind words of sympathy and beautiful floral offerings given during the illness and death of our son and brother, Mr. Wade Sewell. Especially wish to thank the Walker's Funeral Home for their courteous service rendered.
MRS. SEWELL.